NURSING TIMES

MARCH 15, 1952

CONTENTS

The Root of the Problem

✦

Nursing of Thoracic Surgical Cases

✦

The Mental Health Services: Royal College of Nursing Conference (concluded)

✦

Book Reviews

✦

Sick Children in Hospital: Daily Visiting by Parents

✦

A Successful Experiment at the Evelina Hospital for Sick Children

✦

The Jessop Hospital for Women, Sheffield

✦

Royal College of Nursing News

d WEEKLY

a cry in the night

The Infants' Ward is quiet — time for a cup of tea, perhaps. The kettle is on, your eyes are drooping but your ears are wide awake — was that a cry from the end of the ward?

You hurry along — what can be wrong? A dirty nappy? A puncturing pin? A sudden desire for attention? Of one thing you can be sure — it isn't hunger, for baby is on Cow & Gate and babies on this wonderful food sleep all the night through.

Early to sleep and wake up late
Means Baby's contented on Cow & Gate.

COW & GATE MILK FOODS

Cow & Gate Ltd., Guildford, Surrey

4897

Vol. No. 11

Journal of the Royal College of Nursing

IN 1890 *the Queen's Nurses' Bag was first introduced, and since that date thousands of these particular Nursing Bags have been supplied by us together with all their fittings.*

Why not let us supply or quote you for these well tried and proved Nursing Bags? Remember! we have "61" years experience of supplying Queen's Bags, why not let us supply Yours??

Telephone: **VICtoria 6013** (6 lines.)

W. H. BAILEY & SON, LTD.
80, BESSBOROUGH PLACE, LONDON, S.W.1

Telegrams: **"Bayleaf," London**

Showrooms and Surgical Appliance Dept.:
2, RATHBONE PLACE, OXFORD STREET, LONDON, W.1 *Telephone:* LANgham 4974

IT'S GOOD PRACTICE

The use of Wright's Coal Tar Soap and Nursery Powder is undoubtedly good practice in the ward or surgery. So is their use in the homes of those whose health is your concern.

In the interests of health and hygiene *all* should be encouraged to use these fine, antiseptic products.

Pure, safe Wright's Coal Tar Soap ensures germ free cleanliness — guarding against infection as it cares for the complexion.

Satin-smooth Wright's Coal Tar Nursery Powder allays irritation, gently protects and soothes chafed or tender skins. After work, travel or play, Wright's Coal Tar toilet products are right for everyone.

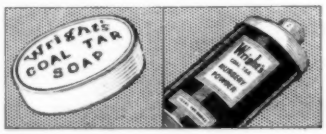

Wright's COAL TAR SOAP

AND WRIGHT'S COAL TAR NURSERY POWDER

THE **IDEAL** PRODUCTS FOR TOILET, BATH AND NURSERY

OFFICIAL ANNOUNCEMENT
/- per inch, minimum charge 10/-

OLAND INSTITUTE OF OTOLOGY
MINATION FOR THE CERTIFICATE IN E.N.T. NURSING
next Examination will be held in the Elizabeth Hospital, Birmingham, by of the House Committee, on d 26th April, 1952.
I: Friday, 25th April, 10.30 a.m. papers. Oral and Practical in the
II: Saturday, 26th April, 10.30 a.m. papers. Oral and Practical in the
pleted entry forms for these examinations should reach the Honorary Secretary, R. B. Strang, F.R.C.S., 19 Highfield Edgbaston, Birmingham, 15, not later Tuesday, 15th April, 1952. (x1731)

REUNIONS
/- per inch, minimum charge 10/-

MAYDAY HOSPITAL, CROYDON
ses' Prize-Giving and Reunion, Thurs- rd April, 1952, 2.30 p.m.
warm welcome is extended to former ers of the staff and trainees of the al.
Henry, Registrar of the General Nurs- Council for England and Wales, has undertaken to present the prizes.
V.P. Matron.
(2022)

WIGAN AND LEIGH HOSPITAL MANAGEMENT COMMITTEE
TAL ALBERT EDWARD INFIRMARY WIGAN
nal Nurses' Prize-Giving and Reunion, Presentation will also be made to M. G. Wilkie on her retirement, on **day, 29th March, 1952,** at 3 p.m. in tient-Patients' Hall at the Infirmary. **aker:** Mr. K. W. Monsarrat, T.D., S.
se intending to be present should in- the Assistant Matron not later than day, 22nd March, 1952. (2108)

EDITORIAL STAFF
/- per inch, minimum charge 10/-

THE NURSING TIMES
There will be a vacancy in the year future on the editorial staff of "The Nursing Times." Applicants should be State Registered Nurses, preferably with post-certificate experience and qualifications, and with some experience in journalism.
Further details can be obtained from the Editor, "Nursing Times," Macmillan & Co. Ltd., St. Martin's Street, London, W.C.2.
Applications should be received by April 5th. (1737)

TRAINING AND LECTURE COURSES
/- per inch, minimum charge 10/-

QUEEN'S INSTITUTE OF DISTRICT NURSING
SCOTTISH BRANCH
plications are invited from State Regis- Nurses on the General Register to train **Queen's Nursing Sisters.** Duration of six months. Part II Midwifery train- given if not already State Certified Mid- Appointments are now available in urban areas to Queen's Nurses not at the latter qualification. Training ance paid at the rate of £140 per an- plus emoluments valued at £100.
ply to the Superintendent, 26 Castle e, Edinburgh. (27)

UNIVERSITY OF BRISTOL
HEALTH VISITORS' CERTIFICATE
University of Bristol has arranged a of training for Nurses desirous of ob- the Health Visitor's Certificate, to ence on the 8th September, 1952.
tol City Council and other Local rities are prepared, subject to certain ions, to subsidise a number of Students this course. Students must be trained and hold the Part I Certificate of tral Midwives Board; should be under rs of age, and will be required to pass ical examination.
l particulars of the scheme may be ed from the undersigned, together with ation forms, which must be returned later than 5th April, 1952, to the Regis- The University, Bristol, 8.
H. C. BUTTERFIELD,
Registrar and Secretary.
(1796)

LAISTOW HOSPITAL, SAMSON STREET PLAISTOW, LONDON, E.13
ses Registered Nurses (Male or Female) ed for one year's Fever Training. ining allowance in accordance with ley Council scale (N.M.C. Circular No.
ply to Matron.
(1732)

NURSING RECRUITMENT SERVICE

Those wishing to become **Student Nurses** or **Pupil Assistant Nurses** can obtain full information, including particulars of Hospital Training Schools, with early vacancies, at the

NURSING RECRUITMENT CENTRE
21 Cavendish Square, London, W.1
(Telephone: LANgham 4362)

Enquiries welcomed by the Secretary. Interviews arranged by appointment. (4)

QUEEN'S INSTITUTE OF DISTRICT NURSING

Applications are invited from Queen's Nurses for the following posts:—

CITY OF BIRMINGHAM PUBLIC HEALTH DEPARTMENT
HOME NURSING SERVICE

Superintendent required for District Nurses' Home. General work only undertaken. Must be cyclist. If car owner, good car allowance is given. Assisted car purchase scheme is available.

Salary will be on the scale £410 x £25—£510 per annum, less £130 per annum for board and lodgings. Placement on this scale will be according to previous experience.

The person appointed will be required to pass a medical examination, and will be subject to the Local Government Superannuation Act, 1937, or to Federated Scheme for Nurses, if already contributing there, in accordance with the regulations of the Ministry of Health.

KILBURN AND WEST HAMPSTEAD DISTRICT NURSING ASSOCIATION
(Part 2 Midwifery Training Home)

Experienced Queen's Nurse required **as Superintendent.** Health Visitor's Certificate. Allowance given if own car used for duty.

Assistant Superintendent also required end April. Must be experienced Midwife and interested in the training of Pupil Midwives.

Resident in Home.

CITY OF BIRMINGHAM PUBLIC HEALTH DEPARTMENT
HOME NURSING SERVICE
ASSISTANT SUPERINTENDENTS FOR KEY TRAINING HOME

Applications are invited from Queen's Nurses, preferably with a Health Visitor's Certificate, for the following posts:—

Assistant Superintendent (Senior grade). Salary: £420 x £20—£500 x £10—£510 per annum, less emoluments of £130 per annum.

Assistant Superintendent. Salary: £400 x £20—£480 x £5—£485 per annum, less emoluments of £130 per annum.

General work only is undertaken. The applicants should be cyclists. If car owners, a good car allowance is given. Assisted car purchase scheme is available.

Conditions of service will be in accordance with the Whitley recommendations of Nurses Salaries Committee, and the successful candidates will be required to pass a medical examination.

The persons appointed will be subject to the Local Government Superannuation Act, 1937, or to Federated Scheme for Nurses if already contributing thereto, in accordance with the regulations of the Ministry of Health.

CHELTENHAM DISTRICT NURSING ASSOCIATION
(Part 2 Midwifery Training School)

Assistant Superintendent required. District and Intern Midwifery undertaken. Must possess Midwife Teacher's Diploma. Resident in Home.

NORTH LONDON (ISLINGTON) D.N.A.

Applications are invited from experienced Queen's Nurses for the post of **Assistant Superintendent.** It is hoped that the Home will be approved as a Training Home. Applicants should preferably have some experience in administration and hold the H.V. Certificate. General work only undertaken. F.S.S. or N.H.S. Superannuation Scheme.

NORTHAMPTON D.N.A.
(Part 2 Midwifery Training School)

1st Assistant Superintendent required to assist in training of Pupil Midwives and in general administration. Motorist, car provided if necessary. Residence in comfortable Home.

Two Midwives and Two S.R.N. for general work only also needed.

ST. HELENS D.N.A., LANCASHIRE
(Training Home)

First Assistant Superintendent required. H.V. Certificate not essential. Cyclist or car driver.

State Registered Nurses also needed to train for Queen's Roll. Six months' and four months' courses.

For further particulars apply Superintendent, 130 Dentons Green Lane, St. Helens.

COUNTY BOROUGH OF SOUTHAMPTON

Assistant Superintendent required. General nursing only. Motorist. Successful applicant will be required to pass medical examination. Reside in Home.

WATFORD D.N.A. HERTFORDSHIRE
(Key Training Home)

Experienced Queen's Nurse required as **Assistant Superintendent,** April 1st. H.V. Certificate essential. Cyclist, and preferably motorist. Resident in Home.

HULL JUBILEE DISTRICT NURSING ASSOCIATION
(Key Training Home)

Vacancy occurs for **District Nurse,** S.R.N. (general work only), to live in fully furnished modern Branch Home with one other Nurse. Queen's Nurse preferred. Cyclist or motorist.

State Registered Male Nurse required for District Nursing. Experience of this type of work an advantage but not essential.

Whitley scale salaries.

Students for the Queen's Roll, Male or Female. State Registered Nurses required at once to train for the Queen's Roll, six months' course. S.R.N. with district nursing experience or H.V. Certificate, four months.

For further particulars apply Superintendent, 69 Park Street, Hull.

NORTH LONDON (ISLINGTON) D.N.A.

Two required for general work only. Possibility of an unfurnished flat, suitable for friends or husband and wife.

TOTTENHAM D.N.A.

Nurses required. General work only. Cyclist. Resident in Home.

Apply, unless otherwise stated, to the Deputy General Superintendent, Q.I.D.N., 57 Lower Belgrave Street, London, S.W.1. (2067)

ROYAL COLLEGE OF NURSING

Courses for General trained S.R. Nurses in preparation for:—

(a) Health Visiting. Nine months. Approved by the Ministry of Health.
(b) Industrial Nursing. Six months' Course.
(c) i. Sister Tutors. Two years whole-time.
ii. Health Visitor Tutors. One year whole-time.
iii. Industrial Nurse Tutors.
iv. District Nurse Tutors.
(d) Ward Sister's Course. Three months, September to December, 1952.
(e) Diploma in Nursing. University of London. Part A, one year, part-time, Tuesdays and Thursdays.
(f) Nurse Administrators. (i) Hospital. (ii) Public Health. (iii) Industrial. One academic year.
(g) Teaching of Parentcraft. Part-time approved by the Ministry of Health.

Refresher Courses

(1) Nursing Administrators and Sister Tutors: March 17th—22nd.
(2) Ward Sisters: May 5th—10th.
(3) Private Nurses and General State Registered Nurses working in non-State and Private Schools: April 17th—19th.
(4) Health Visitors, School Nurses and Tuberculosis Visitors:
(a) 29th March—10th April, in Hull.
(b) 7th—19th July, 1952, in London.
(c) 6th—18th October, 1952, in London.

Apply to the Director, Education Department, Royal College of Nursing, 1a Henrietta Place, Cavendish Square, W.1. (9)

ROYAL COLLEGE OF NURSING
SCOTTISH BOARD

Post-Certificate Course in preparation for: **The Tutor's Certificate** of the University of Edinburgh. One academic year whole-time.

Further particulars from the Tutor, Scottish Board, 44 Heriot Row, Edinburgh. (172)

GROUP 25 BIRMINGHAM (SELLY OAK) HOSPITAL MANAGEMENT COMMITTEE
ROYAL ORTHOPAEDIC HOSPITAL
THE WOODLANDS, NORTHFIELD
BIRMINGHAM
(246 Beds)
Training School for Orthopaedic Nursing Certificate and Preliminary State Examination
ORTHOPAEDIC NURSING
POST-GRADUATE COURSE

Training Course of one **year's duration** offered to State Registered Nurses **interested** in Orthopaedic Nursing. **Students are prepared** for the Examination of the Joint **Examination** Board (British Orthopaedic **Association** and Central Council for the Care of Cripples).

Vacancies occur in January, **May and** October each year. Whitley Council scale of salaries.

Full particulars from Matron. (1614)

CORPORATION OF GLASGOW HEALTH AND WELFARE DEPARTMENT
HEALTH VISITORS' TRAINING
Course Beginning September, 1952

Applications are invited from State Registered General trained Nurses between the ages of 25 and 34, holding the first Certificate or the full Certificate of the Central Midwives Board. For candidates who have been with the Services, the age limit is 38 years.

(1) Assisted Course for Probationer Health Visitors.

Engagement is for approximately seven months at £3 10s. per week, during which time training is given for the Health Visitor's Certificate. Thereafter candidates are required to give one year's service as Health Visitors at the minimum salary of the grade. Successful candidates to the course will require to pass a medical examination.

(2) Non-Assisted Course of Training.

There will be a limited number of vacancies for independent candidates paying their own fees who wish to take the above course, which extends from September to April; fees: £5 5s.

Applications for either course should be made on a form to be obtained from the Medical Officer of Health, Health and Welfare Department, 23 Montrose Street, Glasgow, C.1, and should be returned by 12th April, 1952. (2008)

KING EDWARD'S HOSPITAL FUND
(Division of Nursing)
RESIDENTIAL COURSES FOR WARD SISTERS, 1952

Preparatory Courses:
April 15th—July 5th.
October 6th—December 20th.

Senior Course:
September 1st—September 27th.

Further particulars and application forms may be obtained from the Principal, Staff College, 147 Cromwell Road, London, S.W.7. (2002)

READING KEY TRAINING HOME

S.R.N. required to train as **District Nurses.** Whitley scale of salary. Comfortable Home.

Apply Superintendent, 25 Erleigh Road, Reading. (2092)

GENERAL HOSPITAL, ROCHFORD ESSEX

Male and Female Applicants required for training for the British Tuberculosis Association Certificate (for which this Hospital is affiliated with the London Chest Hospital). The Course for S.R.N. is one year; six months will be spent at the London Chest Hospital or Arlesey Annexe, Beds, and six months at this Hospital. In the case of untrained applicants, the course is for two years, one year being spent at this Hospital and one year at the London Chest Hospital or Arlesey Annexe. The salary and conditions for trained Nurses are according to the Whitley Council rulings; they will be graded as Staff Nurses. Untrained applicants will be paid £205 during the first year and £215 during the second year of training, plus certain dependant allowances. If resident at the Hospital, a charge at the rate of £100 per annum will be made.

Applications should be sent to the Matron, from whom further information may be obtained if desired. (1650)

KING'S COLLEGE HOSPITAL TEACHING GROUP

SPECIAL ONE YEAR'S COURSE IN OPHTHALMIC NURSING

Applications are invited from State Registered Nurses for the post of Staff Nurse at the Surbiton branch of the Royal Eye Hospital. Lectures and Certificate given.

Apply Matron, King's College Hospital, S.E.5. (69)

LANCASHIRE COUNTY COUNCIL

ASSISTED TRAINING FOR HEALTH VISITOR'S CERTIFICATE

Student Health Visitors required for Training Courses commencing Autumn, 1952. Applicants should be under 35 and must be S.R.N. and C.M.B. (Part I). Those selected for training will be required to serve the Council for 18 months after qualifying.

Salary during training: 70 per cent minimum Health Visitor's scale, and uniform allowance, full minimum salary after qualifying. Two-thirds tuition and examination fees and travelling expenses refunded, balance on loan. Free choice of course. Text books and overalls, etc., provided. Posts superannuable.

Further particulars and application forms from County Medical Officer, East Cliff County Offices, Preston. (1936)

LINCOLNSHIRE (PARTS OF HOLLAND) COUNTY COUNCIL

TRAINING OF HEALTH VISITORS

The Council are prepared to grant Bursaries to two Students wishing to take a course of training to qualify as Health Visitors. Each bursary will consist of a payment of £3 a week during training, the County Council also paying all fees for the Course. In return, the Nurse will be required to give an undertaking to serve the County Council as a Health Visitor for two years, if required, after qualifying.

Further particulars may be obtained from the County Medical Officer, County Hall, Boston, Lincs.

H. C. MARRIS,
Clerk of the County Council.
County Hall, Boston, Lincs.

6th March, 1952. (1996)

BATTERSEA POLYTECHNIC LONDON, S.W.11 HYGIENE DEPARTMENT

Sister Tutor's Course (University of London) of two years' duration, 1952—54. An entrance examination will be held on 8th May next for men and women intending to enter for the Course commencing in September, 1952.

Health Visitor's Course (Royal Sanitary Institute) of three terms' duration. Courses commence in April, September and January.

Refresher Course for Sister Tutors and Health Visitors. It is intended to hold a Refresher Course from 13th to 18th July at Eastbourne if sufficient applicants apply. Approximate cost, including board and lodgings, nine guineas.

Applications for any of the above Courses should be made as soon as possible to the Head of the Department of Hygiene and Public Health. (2012)

QUEEN'S INSTITUTE OF DISTRICT NURSING

HEALTH VISITORS' TRAINING COURSE AT BOLTON

Applications are now being received for the Health Visitors' Training Course at Bolton Municipal Technical College. The next Course begins in mid-September, 1952, and is of nine months' duration.

Application forms may be obtained from the Organising Tutor, Bolton Technical College, Manchester Road, Bolton, Lancashire, or from the Queen's Institute of District Nursing, 57 Lower Belgrave Street, London, S.W.1. (2066)

PUBLIC HEALTH VACANCIES

16/- per inch, minimum charge 16/-

LONDON COUNTY COUNCIL

Domiciliary Midwife (temp.) required. Unfurnished accommodation available. Whitley salary scale.

Apply Medical Officer of Health (PH/D.1), The County Hall, Westminster Bridge, S.E.1, by 23rd March. (235) (2009)

QUEEN'S INSTITUTE OF DISTRICT NURSING

STUDENT DISTRICT NURSES FOR QUEEN'S ROLL

State Registered Nurses on the General Register can train in District Nursing for the Queen's Roll Certificate in **six months.**

Existing District Nurses (S.R.N.s) can train in **four months,** also Nurses holding H.V. or Tutor's Certificates.

Apply General Superintendent, Q.I.D.N., 57 Lower Belgrave Street, London, S.W.1. (2065)

A CAREER FOR NURSES

LEEDS CITY COUNCIL

A number of vacancies exist for State Registered Nurses holding Part 1 C.M.B. Certificate who wish to train as **Health Visitors.** Successful candidates will be entered at Leeds University for a nine months' course of training, commencing October, 1952.

Tuition fees and first examination fees are paid by the Leeds City Council, and during the training period the Students receive remuneration at the rate of £277 10s. per annum, with reasonable travelling expenses.

All the facilities and social activities of the University are open to Student Health Visitors, and the course is admirably planned to fit them to pass the examination of the Royal Sanitary Institute and train them to take up a career.

Students must undertake to serve the City Council for such period not exceeding two years after completing the course as may be required by the Council; during this period they will receive full Whitley scale salary if qualified.

Application forms may be obtained from Miss Mawson, Tutor, Department of Preventive Medicine and Public Health, 32 Hyde Terrace, Leeds, 2. (x1939)

KING'S COLLEGE OF HOUSEHOLD AND SOCIAL SCIENCE (UNIVERSITY OF LONDON)

COURSE FOR SISTER TUTOR'S DIPLOMA

The next Two-Year Course in preparation for the University of London Sister Tutor's Diploma will start in October, 1952.

Applications for admission should be made as soon as possible to the Secretary, King's College of Household and Social Science, Campden Hill Road, London, W.8., from whom further particulars can be obtained. (x541)

THE NATIONAL HOSPITAL, QUEEN SQUARE LONDON, W.C.1

POST-GRADUATE NURSING SCHOOL

There are vacancies for March, April, May, August and September.

Duration of course: One year. Block system of education. Whitley scale of salaries (Staff Nurses).

Nurses on the General Register interested in Neurological and Neurosurgical Nursing should apply to Matron. (1549)

STOKE MANDEVILLE HOSPITAL, AYLESBURY BUCKS

POST-GRADUATE COURSES

Plastic Surgical Unit. There are a limited number of vacancies for Course commencing 1st June. Duration, six months, with theoretical and practical experience. Whitley scale of salary as for Staff Nurses.

National Spinal Injuries Centre. There are vacancies for S.R.N.s and S.E.A.N.s (Male and Female) for Courses commencing 1st June, September, December and March. Duration of Courses, three months, with theoretical and practical experience.

Refund of salary and superannuation contributions to the Hospital Authorities concerned. Resident or non-resident.

Full particulars from Matron. (1989)

THE GLASGOW DISTRICT NURSING ASSOCIATION

Affiliated with the Queen's Institute of District Nursing (Scottish Branch)

Applications are invited from **State Registered Nurses** to qualify for the **Queen's Roll.** Duration of training, six months. Salary at the rate of £140 per annum, plus emoluments valued at £100. Midwifery training arranged for those not holding the Certificate and desirous of taking it.

For particulars apply to Nursing Superintendent, Room 10, 266 George Street, Glasgow. (2090)

WARWICKSHIRE COUNTY COUNCIL

Applications are invited for the following appointments. Where accommodation is available, rent is charged at Rushcliffe rates.

DISTRICT NURSE-MIDWIVES

having completed approved training in district nursing:—

Area 6. Kenilworth. One, motorist. Furnished or unfurnished accommodation.

Rural district near Leamington. One motorist. Furnished or unfurnished cottage.

Application forms and particulars may be obtained from Area Medical Officer, 38 Holly Walk, Leamington Spa.

SENIOR RELIEF STAFF

Interesting work for Senior Relief Staff, who will, as far as possible, be placed in a given area and will be required to assist generally in all branches of the Nursing Service. An opportunity of good experience for those interested in promotion. Applicants should be S.R.N., S.C.M., and hold District Nursing and Health Visiting Certificates. Recent practice in Midwifery essential. Furnished or unfurnished accommodation available.

TRAINING FACILITIES

Health Visiting. Bursaries £150 or £225, according to length of course. One year contract.

District Nursing. Training arranged and all expenses paid—if combined with health visiting training, bursary—one year contract.

The Council is a member of the Queen's Institute of District Nursing.

Application forms and full particulars may be obtained from the County Medical Officer of Health, Shire Hall, Warwick.

L. EDGAR STEPHENS,
Clerk of the Council.

Shire Hall, Warwick.
8th March, 1952. (2093)

COUNTY BOROUGH OF BARNS
PUBLIC HEALTH DEPARTM
HOME NURSING SERVICE

Applications are invited for the ... ment of **District Nurses.** Applicants ... State Registered Nurses. District ... would be an advantage. Whitley ... scale of salary and conditions of ... Superannuable. Uniform provided. ... nished house or single flat will be ... later. An opportunity will be given ... Queen's training if desired.

Applications, accompanied by copies ... recent testimonials and the names ... persons to whom reference may be ... should be sent to the Medical Off... Health, Town Hall, Barnsley, as ... possible.

A. E. GILFILLAN,
Town Clerk.

Town Hall, Barnsley.
21-2-52.

THE ROYAL FREE HOSPITAL
GRAY'S INN ROAD, LONDON, W.

Applications are invited for the ... **District Midwife,** S.R.N., S.C.M., ... above Hospital. District of King's ... Accommodation in the Nurses' Home. ...

Conditions of service and salary in ... ance with the Whitley scale.

Apply with full particulars of age, ... and experience, and names of two ... for reference, to Matron.

COUNTY BOROUGH OF EASTB
PUBLIC HEALTH DEPARTM
HOME NURSING AND MIDWIF
SERVICES

Applications are invited for the ... appointments:—

District Nurse/Midwife.
District Nurses.

Forms of application from the ... Officer of Health, Avenue House, East...

COUNTY BOROUGH OF ST. HE
HEALTH DEPARTMENT

STUDENT HEALTH VISITOR

Applications are invited from Sta... tered Nurses for appointments as ... **Health Visitors** with the above ... the training to commence on 1st Ja... Candidates must hold the C.M.B. C... or Part I of that Certificate. Salary ... at the rate of £277 10s. per ann... uniform allowance at the rate of £... annum. (Candidates should be ... years of age). Practical training ... will be given in St. Helens, but ... must attend at their own exp... theoretical instruction, the Health ... Course conducted by the University ... pool at the School of Hygiene, ... Pleasant, Liverpool. Subject to ... service, the appointment will be fo... but it is a condition of appointme... so required by the Corporation, ... at least 12 months' service be give... Corporation on completion of the ... ment as Student Health Visitor. ... such additional service the appropri... of salary for School Nurses or Health ... will be paid, dependent upon wh... Health Visitor's Certificate has ... tained.

Successful candidates will be ... pass a medical examination, and the ... ments will be subject to the provi... the National Health Service (Sp... tion) Regulations, and the Local Go... Superannuation Act, 1937.

Forms of application may be obtai... the undersigned, to whom they shou... turned, accompanied by copies of tim... testimonials, not later than 24th Mar...

G. O'BRIEN,
Medical Officer of ...

Health Department, St. Helens.
March, 1952.

COUNTY BOROUGH OF BARR
IN-FURNESS
PUBLIC HEALTH DEPARTM

SUPERINTENDENT NURSING ...

Applications are invited for the ... tioned appointment.

The person appointed will be ... supervise the Health Visitors, Scho... and Domestic Helps employed by the ... and will also be required to act ... medical Supervisor of Midwives. ... ber of staff to be supervised ... salary within the range for a Supe... of 25—49 Nurses.

Applicants must hold the Health ... qualification required by the Mi... Health, and must have been in ... tice as a Midwife as required by ... wives (Qualifications of Supervisors ... lations, 1937.

The salary and conditions of servi... laid down by the Rushcliffe Comm... the Nurses and Midwives Council ... Whitley Council for the Health Serv... the post is superannuable.

Further information regarding the ... ment may be obtained from the ... Officer of Health, Town Hall, ... Furness, to whom applications, giving ... of age, qualifications and experi... accompanied by copies of not ... three testimonials or with the names ... referees, should be addressed as soo... sible.

LAWRENCE ALLI...
Town Clerk.

Town Hall, Barrow-in-Furness.

HAMPSHIRE COUNTY COUNCIL
HOME NURSING AND MIDWIFERY SERVICE

Applications are invited for the following ... Preference given to Queen's Nursing ...

...ton Stacey. Single district in rural ... between Winchester and Andover. ...lled duties of nursing and midwifery, ... visiting and school nursing to be ...taken. Health Visitor's Certificate ...tial. Unfurnished modern house and ...provided (or allowance given for own ...

...t Tytherley. Single district in rural ... between Romsey and Salisbury. Gener... duties of nursing and midwifery, health ...r and school nursing to be undertaken. ...h Visitor's Certificate essential. Fur... rooms available and car provided (or ...ance given for own car).

...port. General Nurse required as one ...ne in comfortable home. Cyclist and ...tor.

...aries and conditions of service in accord... with Whitley Council decision.

...plication forms may be obtained from, ... should be returned completed, to the ...y Medical Officer, The Castle, Winches... (1931)

...UNTY BOROUGH OF DARLINGTON

...plications are invited for the appoint... of **Health Visitor.** Applicants must ...e the Health Visitor's Certificate of the ... Sanitary Institute. Salary scale in ...dance with the recommendations of the ...ty Council.

...e post is subject to the provisions of ... Local Government Superannuation Act, ... and the successful candidate will be ...ed to pass a medical examination.

...plications on the prescribed form, which ...be supplied on request, must be re... to the Medical Officer of Health, ...ms, Darlington, within fourteen days ... the publication of the advertisement. (1959)

...DERBYSHIRE COUNTY COUNCIL
HEALTH DEPARTMENT

...lth Visitors required in various parts ... County. Whitley Council's salary and ...tions of service. Posts pensionable. ...sing disqualifies.

...plication forms and service conditions ... County Medical Officer, St. Mary's Gate, ..., to be returned by 31st March, 1952. (1999)

...OUNTY BOROUGH OF PRESTON
...POINTMENT OF HEALTH VISITORS
...OOL NURSES AND TUBERCULOSIS VISITORS

...plications are invited from fully quali... persons for the appointment of **Health ...rs, School Nurses and Tuberculosis Visi...** (combined posts). Consideration will ... given to Student Health Visitors who ...e to qualify in the near future.

...ary and conditions of service will be ...ordance with the recommendations of ...Whitley Councils for the Health Services ... Britain) Nurses and Midwives Coun... Uniform will be provided and accommo... may be available for the successful ...ants.

...successful candidates will be required ... a medical examination and to con... to the Council's Superannuation ...me.

...ms of application may be obtained from ...own Clerk, Municipal Building, to whom ...should be returned, endorsed "Health ...r," not later than Saturday, the 29th ... 1952.

W. E. E. LOCKLEY,
Town Clerk.
...pal Building, Preston. (1963)

DERBYSHIRE COUNTY COUNCIL
PUBLIC HEALTH DEPARTMENT
...RAINING OF HEALTH VISITORS

...plications are invited from State Regis... Nurses under 35 years of age and hold... the Certificate of the Central Midwives ... or the first Certificate under the new ...l Midwives Board's rules, for training ...alth Visitors in accordance with the ...ing conditions:—

The County Council will be responsible ...e full cost of training at approved ...ing Centres.

Students will be paid three-quarters ...e minimum Health Visitor's salary, ...r. £277 10s., according to the Whitley ... scale for the first 12 months, ap...ately 7½ months of this period being ...at the course and the remainder as a ... Visitor under the County Council.

No allowance will be payable for ..., nor will uniform be provided.

Students will be required to provide ...own accommodation.

Students will be required to pass a ...l examination.

It will be a condition of appointment ... required the candidate will remain on ...f of the County Council for at least ...ears after the completion of training.

...plications, giving full particulars of ...ations, age, etc., should be forwarded ... undersigned as soon as possible.

J. B. S. MORGAN,
County Medical Officer.
... Offices, Derby. (1998)

COUNTY BOROUGH OF ROTHERHAM

Vacancies exist in the Health Department for **Health Visitors** (combined duties) and **Student Health Visitors.**

Candidates for the post of **Health Visitor** must be qualified in accordance with the National Health Service (Qualifications of Health Visitors and Tuberculosis Visitors) Regulations, 1948. Salary in accordance with the Whitley Council for Health Services (Great Britain). Car allowance is payable.

Student Health Visitor candidates must be State Registered Nurses and State Certified Midwives (or holders of Part I thereof). Training fees, travelling expenses, and uniform will be provided. Until training commences, candidates, if they so wish, may be employed in the Health Department at the minimum salary for a State Registered Nurse employed in the Public Health Service (Whitley Council for the Health Services) (£330 p.a.). Salary during training: £277 10s. p.a.

Forms of application, with further particulars as to the conditions of the appointment, may be obtained from the Medical Officer of Health, Municipal Offices, Rotherham, and should be returned to the undersigned, endorsed "Health Visitor" or "Student Health Visitor," as soon as possible

Canvassing will disqualify.

JOHN S. WALL,
Town Clerk.
Municipal Offices, Rotherham. (x2095)

GLOUCESTERSHIRE COUNTY COUNCIL
STUDENT HEALTH VISITORS

Applications are invited from State Registered Nurses who are State Certified Midwives (or who hold Part I of the Certificate) for training as Health Visitors. A course to extend over nine months will begin in September, 1952. Students will be expected to live in or near Cheltenham, where lectures are arranged. Travelling expenses will be paid and uniform is provided. The salary is at the rate of £227 10s. per annum whilst qualifying for the Health Visitor's Certificate. Students will be expected to continue in the employment of the County Council for one year after qualification at a salary of £370 per annum.

Students paying their own fees will also be accepted if there are sufficient vacancies. Such Students will not be required to continue in the employment of the Council after qualification.

Forms of application can be obtained from the County Medical Officer of Health, Berkeley House, Berkeley Street, Gloucester.

GUY H. DAVIS,
Clerk of the County Council.
Shire Hall, Gloucester. (1792)

LINDSEY COUNTY COUNCIL
HEALTH DEPARTMENT

District Midwife required for Louth Nursing District.

Salary in accordance with the scale recommended by the Nurses and Midwives Whitley Council and adopted by the County Council. Commencing salary will be determined having regard to the qualifications and experience of the person appointed.

Forms of application may be obtained from the undersigned.

W. S. H. CAMPBELL,
County Medical Officer of Health.
County Offices, Lincoln. (1861)

BUCKS COUNTY COUNCIL
MIDWIFERY AND HOME NURSING SERVICE

Cippenham, Nr. Slough. Two District Nurses required to undertake General Nursing and Midwifery. Furnished house available. Cyclists.

Apply County Medical Officer, County Offices, Aylesbury. (1879)

CHURCH MISSIONARY SOCIETY (C. of E.)

The Churches Overseas are calling urgently for Missionary Nurses qualified as

Sister Tutors.	**Theatre Sisters.**
Midwives.	**Ward Sisters.**
Health Visitors.	**District Nurses.**

If you are under 35 and have a sense of vocation for this work, write for further information to Nursing Superintendent, C.M.S., 6 Salisbury Square, London, E.C.4. (x51)

TRAIN TO BE A HEALTH VISITOR!

The London County Council has vacancies for Nurses (S.R.N. and First Midwifery Certificate) who wish to train as Health Visitors.

London University Course of instruction
Generous Salary and Conditions of Service
Special coaching by Health Visitor Tutor

Further particulars obtainable from the
MEDI AL OFFICER OF HEALTH (PH/D11)
The County Hall, Westminster Bridge, S.E.1

WILTS COUNTY COUNCIL
DISTRICT NURSE-MIDWIFE—
HIGHWORTH

Applications are invited for this appointment. Furnished rooms provided. Car essential. Loan facilities for car available and travelling allowances paid. Nurses and Midwives Whitley Council salary scale, superannuable appointment.

Application forms from the undersigned, to be returned by April 5th, 1952.

P. A. SELBORNE STRINGER,
Clerk of the County Council.
County Hall, Trowbridge.
4-3-52. (2000)

CITY AND COUNTY OF BRISTOL
DEPARTMENT OF PUBLIC HEALTH

Applications are invited from qualified Nurses, with or without the Health Visitor's Certificate, for the posts (three) of **Tuberculosis Visitors** in the local Health Authority's Tuberculosis Service for Prevention, Care and After-Care.

Duties will include special home visiting and work in Clinics with the Chest Physicians.

Salary in accordance with Whitley Council scales, i.e.: £370 x £15—£475 x £20—£495 per annum for those holding the Health Visitor's Certificate, or £350 x £15—£455 x £20—£475 per annum without the Health Visitor's Certificate.

The appointments are superannuable and subject to passing a medical examination.

Applications, to be made on forms to be obtained from the undersigned, should be submitted not later than 29th March, 1952.

Canvassing, directly or indirectly, will disqualify.

R. H. PARRY,
Medical Officer of Health
Central Health Clinic, Tower Hill,
Bristol, 1. 3rd March, 1952. (2006)

GLAMORGAN COUNTY COUNCIL
COUNTY HOME NURSING SERVICE

Applications are invited from suitably qualified women for the following appointments:—

(a) **Home Nurse** in the Llanbradach Area of the Caerphilly and Gelligaer Health Division

(b) **Home Nurse** to undertake whole-time relief duties in the Pontypridd and Llantrisant Health Division

Salary for the appointments will be in accordance with the recommendations of the Nurses and Midwives Whitley Council.

Application forms, obtainable from the County Medical Officer, County Hall, Cardiff, must be submitted within 14 days of the publication of this advertisement.

RICHARD JOHN,
Deputy Clerk of the County Council
Glamorgan County Hall, Cardiff.
6th March, 1952. (2024)

BURGH OF FALKIRK
PUBLIC HEALTH NURSING SERVICE

Wanted, for increase of staff, **Six Queen's Nursing Sisters.** Health Visitor's Certificate desirable but not essential. Combined work is undertaken and excellent experience is available in the public health field.

Accommodation is provided in modern Nurses' Home, run on hostel lines.

Apply to John G. Morris, Town Clerk, Municipal Chambers, Falkirk. (2027)

COUNTY COUNCIL OF THE
WEST RIDING OF YORKSHIRE
PUBLIC HEALTH DEPARTMENT
DIVISIONAL SUPERINTENDENT
HEALTH VISITOR

Applications are invited for the appointment of a **Superintendent Health Visitor** in Harrogate Borough, Knaresborough U.D., and Nidderdale R.D., Divisional Area No. 8.

Candidates must have the Health Visitor's Certificate and at least five years' experience of Health Visiting after qualification. The successful applicant will be responsible to the Divisional Medical Officer and to the central supervisory staff for the effective administration of the Health Visiting Service. Whitley Council scale of salary.

The appointment is superannuable and candidates must pass satisfactory medical and X-ray examinations. Possession of a car desirable, for which approved allowance will be paid. Assistance may be given towards the purchase of a car in suitable cases.

Applications, giving details of age, qualifications, experience, present appointment and salary, with names of three referees, to be completed in the candidate's own handwriting and forwarded to the undersigned by not later than the 31st March, 1952.

J. WOOD-WILSON,
Deputy County Medical Officer.
County Hall, Wakefield. (2033)

WALSALL VICTORIA NURSING INSTITUTION

State Registered Nurses. Male or Female, required for Home Nursing. Cyclist or motorist. Whitley Council recommendations.

Apply for full particulars, Lady Superintendent, 57 Lichfield Street, Walsall. (1782)

ESSEX COUNTY COUNCIL

Health Visitors required. Salary and other conditions of service in accordance with nationally negotiated agreements.

Application forms obtainable from County Medical Officer of Health, County Hall, Chelmsford. Apply immediately. (x95)

DERBYSHIRE COUNTY COUNCIL
HEALTH DEPARTMENT

Home Nurses, S.R.N., required in the following areas: Borrowash (house available in this area); Buxton; Ilkeston; New Mills.

Home Nurse-Midwife, S.R.N., S.C.M., required in the Brimington (Chesterfield) area.

Canvassing disqualifies.

Application forms and service conditions from County Medical Officer, St. Mary's Gate, Derby, to be returned by March 31st, 1952. (2088)

NORTHUMBERLAND COUNTY COUNCIL
HEALTH DEPARTMENT

APPOINTMENT OF
DISTRICT NURSE-MIDWIVES

Applications are invited for the following posts:—

(1) **District Nurse-Midwife,** S.R.N., S.C.M., at Morpeth. Full board-residence provided in comfortably furnished Nurses' Home, accommodating two other Nurses. Able to drive or willing to learn.

(2) **District Nurse-Midwife,** S.R.N., S.C.M., at Willington Quay. Full board-residence provided in Nurses' Home.

(3) **District Nurse-Midwife,** S.R.N., S.C.M., at Backworth. Furnished accommodation provided in comfortable Nurses' Home with one other Nurse. Able to drive or willing to learn.

Salaries and conditions of service in accordance with the recommendations of the Nurses and Midwives Council of the Whitley Council.

Applications, giving full details of experience, should be addressed to County Medical Officer, Health Department, County Hall, Newcastle upon Tyne, 1. (2040)

MONMOUTHSHIRE COUNTY COUNCIL

APPOINTMENT OF HEALTH VISITOR

The Monmouthshire County Council have a vacancy for a **Health Visitor** in the Pontypool Area. The candidate shall be single, and must hold:—

(1) The S.R.N. Certificate.

(2) The Health Visitor's Certificate.

Salary and conditions of service will be in accordance with the Whitley Council for the Health Services scales. Travelling allowances will be paid and the special uniform of the County Council provided.

The post is subject to the provision of the National Health Service (Superannuation) Regulations, 1947.

A copy of the schedule of duties to be performed, and the conditions of the appointment, may be obtained from the County Medical Officer, to whom applications, accompanied by copies of not more than three recent testimonials, are to be sent by 30th March, 1952.

VERNON LAWRENCE,
Clerk of the Council.

County Hall, Newport, Mon. (2078)

LUTON DIVISIONAL HEALTH COMMITTEE

APPOINTMENT OF HEALTH VISITORS AND SCHOOL NURSES

Applications are invited for the combined appointment of **Health Visitor and School Nurse.** Salary scales and conditions of service are those of the Nurses and Midwives Councils of the Whitley Councils for Health Services and the successful candidates will be required to pass a medical examination.

Application forms may be obtained from, and must be returned to, the Divisional Medical Officer, Health Department, Luton, not later than 31st March, 1952.

W. H. ROBINSON,
Town Hall, Luton, Clerk to the Committee.
10th March, 1952. (2080)

INDUSTRIAL NURSES
16/- per inch, minimum charge 10/-

Industrial Nursing. Young Female S.R.N. required, preferably with Industrial Nursing Certificate, for a group of small factories in the West Riding. Good salary and interesting work. Applications, giving full details of age and experience, to Box No. 1831, The Nursing Times, St. Martin's Street, London, W.C.2. (1831)

I.C.I. Ltd., Metals Division, require the services of a full-time **S.R.N.** immediately in the Kidderminster area. Previous industrial experience essential and I.N.C. desirable. Applications, with full particulars, to Staff Officer, I.C.I. Ltd., Metals Division, Kynoch Works, Witton, Birmingham, 6. (2037)

State Registered Nurse, preferably with the Industrial Nursing Certificate, required to work in the surgeries of a large medical department of a factory in the West Middlesex area. Shift work. Salary according to experience and qualifications. Apply to Box 2091, The Nursing Times, St. Martin's Street, London, W.C.2. (2091)

HOSPITAL AND OTHER VACANCIES
16/- per inch, minimum charge 10/-

CHELTENHAM DISTRICT NURSING ASSOCIATION

Assistant Superintendent required. District and Intern Midwifery undertaken. Part II Midwifery Training School. Midwifery Teacher's Certificate essential.

Apply Superintendent, Victoria Home, Cheltenham. (1624)

HEREFORDSHIRE COUNTY COUNCIL

HEALTH VISITORS

Applications are invited from qualified **Health Visitors** for appointments in Hereford City.

Salaries will be in accordance with the Whitley Council scales.

Application forms and particulars may be obtained from the County Medical Officer, 35 Bridge Street, Hereford. (2100)

WEST SUSSEX COUNTY COUNCIL

Applications are invited for the appointment of a **Health Visitor/School Nurse** in the Chichester area. Applicants must be S.R.N., S.C.M., and hold the Health Visitor's Certificate. Salary in accordance with Whitley Council's scale

The appointment is subject to the Local Government Superannuation Act, 1937, and will be terminable by one month's notice on either side. The successful candidate will be required to pass a medical examination.

Application forms may be obtained from the County Medical Officer, County Hall, Chichester, and should be returned not later than 29th March, 1952.

T. C. HAYWARD,
Clerk of the County Council.
(1979)

BUCKS COUNTY COUNCIL

COUNTY HEALTH DEPARTMENT

TUBERCULOSIS HEALTH VISITOR

Applications are invited for the above whole-time appointment for Wycombe area. Whitley Council scale of salaries; travelling allowances on County Council's scale. Previous experience desirable. Use of own car an advantage.

The post is superannuable and subject to medical examination.

Application forms obtainable from County Medical Officer of Health, County Offices, Aylesbury, to whom they should be returned not later than 21st March, 1952. (1908)

LINDSEY COUNTY COUNCIL

HEALTH DEPARTMENT

District Midwives required for the Scunthorpe Nursing District.

Salary in accordance with the scale recommended by the Nurses and Midwives Whitley Council and adopted by the County Council. Commencing salary will be determined having regard to the qualifications and experience of persons appointed.

Furnished accommodation available, if required in Nurses' Home in Scunthorpe.

Forms of application may be obtained from the undersigned.

W. S. H. CAMPBELL,
County Medical Officer of Health.
County Offices, Lincoln. (1837)

LINDSEY COUNTY COUNCIL

(In Membership with the Queen's Institute of District Nursing)

Whole-time or Part-time District Nurse/Midwife required for relief duties in an area adjacent to Horncastle.

Salary in accordance with the scale recommended by the Nurses and Midwives Whitley Council and adopted by the County Council. Commencing salary in respect of the whole-time appointment will be determined having regard to the qualifications and experience of the person appointed.

Accommodation can be arranged.

Forms of application may be obtained from the undersigned.

W. S. H. CAMPBELL,
County Medical Officer of Health.
County Offices, Lincoln.
29th February, 1952. (1860)

The United Africa Company Limited require a **Nursing Sister** to be attached to their organisation in the Gold Coast. Applicants must be State Registered Nurses with the S.C.M. Certificate; a knowledge of District Nursing will be an advantage. Salary, according to age and experience, will not commence at less than £600 per annum. In addition, there is a non-pensionable allowance of 10 per cent of salary. Accommodation and medical attention provided. After each period of 18 months' service, 3½ months' leave on full pay is granted.

Apply in writing, stating age, experience and qualifications, with the names of three persons from whom references can be obtained, to the Principal Nursing Officer, Unilever House, Blackfriars, E.C.4. (2001)

SURREY COUNTY COUNCIL

DISTRICT NURSING AND MIDWIFERY SERVICE

Applications are invited for the following vacancies:—

Redhill. One District Nurse and One District Nurse-Midwife required, preferably with district training. Cyclist, motorist an advantage.

Camberley. State Registered Nurse required for part-time duties in the Home Nursing Service.

Surbiton. Two Queen's District Trained Nurses required for general nursing only. Cyclists, motorists an advantage. Comfortable Home, tennis court, etc. Non-resident if required.

Relief Nurses or Relief Nurse/Midwives required. Applicants should be S.R.N. or S.R.N., S.C.M., and preferably Q.N. After a period of service on the Emergency Staff, Nurses are offered permanent posts as they become vacant. Nurses should be cyclists or motorists. Good experience. Board and lodging provided—£130 deduction.

Queen's District Training is offered to State Registered Nurses only, or to State Registered Nurses and State Certified Midwives. Duration of training, six months. If Midwifery training is desired, this can also be arranged. Brochure and further particulars available upon application.

Salary and conditions in accordance with Whitley Council recommendations. Appointment subject to medical examination and X-ray.

Applications to the County Medical Officer, County Hall, Kingston-on-Thames, Surrey. (2105)

HEREFORDSHIRE COUNTY COUNCIL

GWYNNE JAMES HOME, HEREFORD

Part II Training School

District Nurse/Midwife required to assist Training Midwife. Applicant with district training preferred.

Forms of application and terms of appointment may be obtained from the County Medical Officer, 35 Bridge Street, Hereford. (2099)

NORTHERN IRELAND HOSPITAL AUTHORITY
SPECIAL CARE SERVICE MANAGEMENT COMMITTEE
TOWER HILL, ARMAGH

MATRON

Applications are invited for the post of **Matron** at the above Institution.

Applicants should be State Registered Nurses and qualified Mental Nurses, with certificate in the nursing of mental defectives.

The salary attaching to the post will be that prescribed for Mental Hospitals and Mental Deficiency Institutions with sick beds, i.e.: £555 x £20—£655 x £25, with a charge at the rate of £175 per annum for accommodation and services, if provided. In the event of any increase in bed establishment, the salary will be adjusted accordingly.

It is the Committee's policy to give preference to candidates who have served in Her Majesty's Forces in war-time.

Canvassing, either directly or indirectly, will be an absolute disqualification. Any approach to a member of the Authority or member of a Committee of the Authority, in writing or otherwise, by or at the instance of the applicant, will be regarded as canvassing.

Salary will be subject to deductions for superannuation in accordance with the Health Services Superannuation Regulations (Northern Ireland).

Application forms and further information may be obtained from the Secretary, Special Care Service Management Committee, 7 University Street, Belfast, to whom completed applications should be sent so as to be received not later than 12th April, 1952.

WOLVERHAMPTON HOSPITAL MANAGEMENT COMMITTEE
Group No. 16 Birmingham Region
NEW CROSS HOSPITAL
WOLVERHAMPTON
Training School for Nurses

(Sick Beds 636—Non-Sick Beds [illegible])

Applications are invited for the post of **Matron,** which will become vacant on 10th May, 1952.

Applicants should be suitably qualified with S.R.N., S.C.M., Housekeeping Certificate, and have had previous administrative experience in a large Hospital.

Salary within the scale £790, rising by £30 per annum to £970 (600—[illegible]), less £175 for residential emoluments.

Applications, stating age and full particulars of experience and qualifications, together with the names of three referees, should be addressed to the Secretary, Wolverhampton Hospital Management Committee, The New Cross Hospital, Wolverhampton.

26th February, 1952.

HORTON ROAD HOSPITAL
GLOUCESTER

Applications are invited for the post of **Matron** at the above Mental Hospital, 600 female beds. (Recognised Training School.) Candidates must be S.R.N. and R.M.N., with previous administrative experience in a hospital.

Whitley Council salary and conditions of service.

The appointment will be superannuable, subject to the successful candidate passing a medical examination.

Application forms obtainable from the Medical Superintendent.

WINDSOR HOSPITAL, FALKIRK
STIRLINGSHIRE

(Female Certified Defective Patients, 80 Beds; Chronic Sick—82 Beds; Mental Patients—79 Beds)

MATRON

Applications are invited from suitably qualified persons for the post of Matron of the above Hospital, which will become vacant on 1st November, 1952, due to retirement.

Salary of £575, rising by annual increments to £715 per annum, in accordance with Whitley Council salary scale, with allowances according to qualifications and experience, less usual deduction of £175 per annum for board, lodging and laundry.

Applications, giving age, fully particulars of qualifications and experience, together with names and addresses of three referees, should be submitted not later than 15th April, 1952, to the Secretary, Hospital Management for Falkirk and District Hospital, 14 Princes Street, Falkirk.

COUNTY COUNCIL OF THE WEST RIDING OF YORKSHIRE
CHILDREN'S COMMITTEE

Applications are invited for the appointment of **Matron** at the Wyndthorpe Residential Nursery, Dunsville, Northampton, a non-training Nursery with accommodation for approximately 30 children.

The salary will be within the range £15/£270 (in accordance with qualifications and experience), plus full residential emoluments, valued at £120 per annum. Burnsclife terms and conditions of service are applicable.

The appointment is to the permanent establishment and superannuable, for which purpose the successful candidate will be required to pass a medical examination.

Application forms from the County Children's Officer, County Hall, Wakefield.

WELSH REGIONAL HOSPITAL BOARD

Applications are invited for the following appointments and should be sent, together with details of age, qualifications, training, experience and the names of two referees (or copies of two recent testimonials) to the Matron of the appropriate hospital (except where otherwise stated) from whom further details may be obtained. Salaries and conditions are in accordance with the appropriate National Agreements.

NEWPORT AND EAST MONMOUTHSHIRE H.M.C.

PONTYPOOL AND DISTRICT HOSPITAL, PONTYPOOL, MON.
(115 Beds)
(Complete Training School)

Assistant Matron. Applications for this appointment to be sent to the Secretary of the Hospital Management Committee, 16 Cardiff Road, Newport, Mon.

CARDIFF H.M.C.

SULLY HOSPITAL, Near CARDIFF
(310 Beds)

Modern Hospital, facing the sea. Thoracic Centre for South Wales. Associated Training School.

Night Sister required immediately. Experience in nursing of cardiac and thoracic surgery desirable.

Staff Nurses for one year's training for T.A. Certificate and experience in thoracic and cardiac surgery.

Staff Nurse for operating theatre. Excellent opportunity for experience in thoracic and cardiac surgery.

Student Nurses for general training, three months Preliminary Training School, one year at Sully Hospital, and two years at Llandough Hospital, Cardiff.

Trainees for T.A. Certificate.

ROYAL HAMADRYAD HOSPITAL, CARDIFF DOCKS
(66 Beds)

Sister for Genito-Urinary Ward.
S.E. Assistant Nurses (Male and Female).

MERTHYR AND ABERDARE H.M.C.

HARDY ISOLATION AND TUBERCULOSIS HOSPITAL, MERTHYR TYDFIL
(111 Beds)

Staff Nurses for Infectious Diseases or Tuberculosis Wards.
S.E. Assistant Nurses (Male and Female).

MERTHYR GENERAL HOSPITAL, MERTHYR TYDFIL
(120 Beds)
(Complete Training School)

Administrative and Home Sister. Housekeeping Certificate an advantage.
Assistant Nurses, full-time, resident or non-resident (Female).
Student Nurses. Required for vacancies during 1952. (Age 17½ to 30 years).

PONTSARN CHEST HOSPITAL, Nr. MERTHYR TYDFIL
(39 Beds)

Ward Sister and Staff Nurse (S.R.N.). T.A. Certificate will be an advantage.

MOUNTAIN ASH GENERAL HOSPITAL
(51 Beds)

Theatre Sister. (Previous experience desirable).
Ward Sister. (Theatre experience an advantage).

ABERDARE GENERAL HOSPITAL
(102 Beds)

Two Staff Midwives.

ST. TYDFIL'S HOSPITAL, MERTHYR TYDFIL
(395 Beds)

Temporary Night Sister, with a view to permanent appointment. Applicants should be S.R.N., S.C.M., and have recent Theatre experience. Off duty three nights weekly.

Pupil Assistant Nurses, Male or Female.

PONTYPRIDD AND RHONDDA H.M.C.

EAST GLAMORGAN HOSPITAL, CHURCH VILLAGE, Nr. PONTYPRIDD
(316 Beds)

Deputy Superintendent Midwife.

PONTYPRIDD AND DISTRICT HOSPITAL, PONTYPRIDD
(32 Beds)

Night Sister in Sole Charge (resident).
Staff Nurse.
S.E. Assistant Nurse (Female).

MID-GLAMORGAN H.M.C.

PORT TALBOT GENERAL HOSPITAL, HOSPITAL ROAD, PORT TALBOT
(85 Beds)

Staff Nurses (S.R.N.).

PORT TALBOT ISOLATION HOSPITAL, MARGAM ROAD, PORT TALBOT
(52 Beds)

Night Sister (S.R.N. with Fever Training).
This Hospital has accommodation for both Infectious Diseases and Convalescent cases.

WEST WALES H.M.C.

WEST WALES GENERAL HOSPITAL, CARMARTHEN
(160 Beds)
(Complete Training School for Nurses)

Administrative Sister required for holiday relief, commencing June, 1952.
Sister for holiday relief. To commence May 1st, 1952.

CAERNARVON AND ANGLESEY H.M.C.

BRYN SEIONT SANATORIUM, CAERNARVON
(38 Beds)

Matron. The post falls vacant due to the retirement of the present holder. Candidates must be State Registered Nurses, have had tuberculosis nursing experience or other suitable nursing and administrative experience. A knowledge of Welsh will be an advantage.

STANLEY SAILORS' HOSPITAL, HOLYHEAD

Matron.
This Hospital is a busy General Practitioner Hospital; work includes surgical, medical and orthopaedic and gynaecological cases. The post falls vacant due to the retirement of the present holder. Candidates must be State Registered Nurses, have had suitable nursing and administrative experience. A knowledge of Welsh will be an advantage.

BRYN BERYL HOSPITAL, PWLLHELI

Matron, S.R.N., S.C.M.
This is a new Hospital and is to be opened shortly. It will provide a complete Maternity Unit of 11 beds and 16 G.P. beds. Preference will be given to candidates having administrative experience and a knowledge of Welsh will be an added advantage.

Applications for the above appointments, stating age, qualifications and experience, together with the names and addresses of three referees, should be forwarded within fourteen days of the appearance of this advertisement to the Secretary, Plas Gwyn, Ffriddoedd Road, Bangor, N. Wales.

CAERNARVON AND ANGLESEY GENERAL HOSPITAL, BANGOR
(140 Beds)
(Amended Advertisement)

Housekeeping Sister. (Apply to Matron for further particulars).
Sister for Medical Annexe—small Ward of Chronic Sick patients.
Staff Nurses.
Staff Nurse with Ophthalmic experience.
Student Nurses at this General Hospital, which has a Preliminary Training School attached. Registered Mental, Fever and Children's Trained Nurses accepted for two years' training.

CLWYD AND DEESIDE H.M.C.

NORTH WALES SANATORIUM, Nr. DENBIGH
(400 Beds)

Ward Sisters.
Staff Nurses.
State Enrolled Assistant Nurses.
Student Nurses (Male and Female).

ROYAL ALEXANDRA HOSPITAL, RHYL
(150 Beds)

1 Night Sister (with Theatre experience).

THE GENERAL HOSPITAL, ST. ASAPH
(178 Beds)

Sister, S.R.N., S.C.M.
Second Night Sister, S.R.N., S.C.M.

COLWYN BAY MATERNITY HOME
(16 Beds)

Staff Midwife.

RUTHIN HOSPITAL, RUTHIN
(72 Beds)

Sister, S.R.N., S.C.M. (resident or non-resident).
State Enrolled Assistant Nurses (resident or non-resident).
Nursing Assistants (resident or non-resident).

DENBIGHSHIRE INFIRMARY, DENBIGH
(50 Beds)

One Staff Nurse.
Two State Enrolled Assistant Nurses.

LLUESTY GENERAL HOSPITAL, HOLYWELL
(168 Beds)

Night Sister.

FLINT COTTAGE HOSPITAL, FLINT
(26 Beds)

Ward Sister (with Theatre experience) (resident).
State Enrolled Assistant Nurses (resident).
Nursing Assistants (resident).

WREXHAM, POWYS AND MAWDDACH H.M.C.

VICTORIA MEMORIAL HOSPITAL, WELSHPOOL
(23 Beds)

Maternity Ward Staff Nurse, S.C.M., in Maternity Department of 6 beds.

MAELOR GENERAL HOSPITAL, WREXHAM
(Emergency Unit)

Theatre Staff Nurse for busy Theatre Unit, which employs three Sisters. Promotion to Junior Theatre Sister after one year's satisfactory experience.

STUDENTS. There are vacancies for **student nurses, pupil assistant nurses and pupil midwives** at training hospitals within the Region and a list of Hospitals (including Mental Hospitals and Mental Deficiency Institutions) which are recognised Training Schools will be sent on application to the Regional Nursing Officer, Welsh Regional Hospital Board, Temple of Peace and Health, Cathays Park, Cardiff.

(2085)

WESTERN REGIONAL HOSPITAL BOARD, SCOTLAND

NURSING STAFF VACANCIES

AYRSHIRE CENTRAL I.D. HOSPITAL, IRVINE
(Training School for Fever and T.A. Certificates)

Night Sister, R.G.N., R.F.N. Certificates, with Ward Sister's experience, essential.
Staff Nurses, R.G.N., R.F.N. or T.A. Certificates necessary.
State Enrolled Assistant Nurses.

DRUMLEY MATERNITY HOME, ANNBANK, AYRSHIRE
Staff Midwife, S.R.N. or R.G.N., S.C.M., or S.C.M. only.

STOBHILL GENERAL HOSPITAL, GLASGOW, N.
(1,800 Beds)

Qualified Sister Tutor. Study day system of training in operation. There is a Preliminary Training School and a School for previously Registered Nurses.
Staff Nurses on the appropriate Registers, for General and Children's Wards.
Staff Nurses with children's training for Premature Baby Nursery.
Application forms may be obtained from Matron.

SOUTHERN GENERAL HOSPITAL, GLASGOW, S.W.1
(Training School — 1,200 Staffed Beds)

Sister Tutor (qualified). Additional post. There is a Preliminary Training School with a Study Day system in operation.
Staff Nurses (Female), resident or non-resident, for alternate day and night duty.

LENNOX CASTLE MATERNITY HOSPITAL, LENNOXTOWN, Near GLASGOW
(160 Beds)

Staff Midwives.
Pupil Midwives, S.R.N. or R.G.N., for Part I and Part II Training.

ROBERTSON STEWART I.D. HOSPITAL, ROTHESAY
Staff Nurse.

RICCARTSBAR MENTAL HOSPITAL, PAISLEY
Ward Sisters.
Deputy Ward Sisters.
Staff Nurses (Female).

BIRKWOOD CERTIFIED INSTITUTION, LESMAHAGOW, LANARKSHIRE
(Training School — 234 Beds)

Ward Sister, qualifications in Mental or Mental Deficiency nursing.

KIRKLANDS CERTIFIED INSTITUTION, BOTHWELL, LANARKSHIRE
(Training School — 220 Beds)

Deputy Matron, qualified in General and Mental nursing.
Two Ward Sisters, qualified in Mental or Mental Deficiency nursing.

KNIGHTSWOOD I.D. HOSPITAL, GLASGOW, W.3
(256 Beds)

Sister Tutor (Certificated or non-Certificated) required. Resident or non-resident post. Salaries: Certificated, £525 x £20—£625 per annum, and £150 is deducted for emoluments if living in.
Ward Sister required, who must be Registered in General and Fever nursing. Salary at the rate of £375 x £15 to £480, and a further increment of £20 to £500; £130 is deducted for board if living in.

ROBROYSTON HOSPITAL, GLASGOW, E.1
Experienced **Labour Ward Sister,** R.G.N. or S.R.N., S.C.M.

VICTORIA INFIRMARY, LANGSIDE, GLASGOW
(503 Beds)

Sister Tutor, qualified.
Ward Sister for Female Orthopaedic Ward. Orthopaedic Certificate desirable.

DYKEBAR MENTAL HOSPITAL, PAISLEY, RENFREWSHIRE
Deputy Ward Sisters.
Staff Nurses, Female.

KILLEARN HOSPITAL, KILLEARN, BY GLASGOW
(420 Beds)

Theatre Sister with good general experience.
Orthopaedic Unit (in association with Western Infirmary, Glasgow):—
Post-Graduate Course of one year in Orthopaedic Nursing for State Registered Nurses. Salaries appropriate to position now held are paid while preparing for the examination of the Joint Examination Board. Vacancies 1st May. Particulars from Matron at the Hospital.

FALKIRK AND DISTRICT ROYAL INFIRMARY, MAJOR'S LOAN, FALKIRK
(266 Beds)

Night Sister with Theatre experience.

ROYAL INFIRMARY, DUMFRIES
Ward Sister for E.N.T. Unit, resident or non-resident. Previous experience in specialised work an advantage.
Sister, S.R.N., with Orthopaedic Certificate, for Orthopaedic Unit at Gr Auxiliary Hospital.
Staff Nurses for Wards and Departments, resident or non-resident. Good pos graduate experience.
Staff Nurses for part-time duty, three nights per week.

TOUCH AUXILIARY HOSPITAL, STIRLING
(40 Beds)

1 Enrolled Assistant Nurse (resident).

KILMARNOCK MATERNITY HOSPITAL, HOLMES ROAD, KILMARNOCK
Staff Nurses, R.G.N., C.M.B.

FINNARTMORE AUXILIARY HOSPITAL, KILMUN, BY DUNOON, ARGYLL
(Medical — 28 Beds)

1 Staff Nurse.
1 Nursing Auxiliary.

RANKIN MEMORIAL HOSPITAL, INVERKIP ROAD, GREENOCK
(Training School — 56 Beds)

Midwifery Sister. Must have experience in all branches of midwifery.
Two Staff Nurses, S.R.N., S.C.M., or S.C.M. only.
48 hours week. Uniform provided.

BRIDGE OF WEIR SANATORIUM, BRIDGE OF WEIR, RENFREWSHIRE
(200 Beds)
Training School for T.A. Certificate

Enrolled Assistant Nurses.
Applications to Matron 14 days from insertion of advertisement.

GARTLOCH MENTAL HOSPITAL, GARTCOSH, GLASGOW
(Training School — 841 Beds)

Sister Tutor, qualified, resident or non-resident.
Male Tutor, qualified, resident or non-resident.

GLENGALL MENTAL HOSPITAL, AYR
(Training School — 710 Beds)

1 Ward Sister, Female. Must hold Certificate in Mental nursing.
5 Deputy Ward Sisters, Female.
6 Staff Nurses, Female.
6 Staff Nurses, Male.
All staff to be qualified in Mental nursing.
Forms of application for Female Staff to be obtained from Matron.
Forms of application for Male Staff to be obtained from Chief Male Nurs

DUNLOP HOUSE INSTITUTION, DUNLOP, AYRSHIRE
(Non-Training School — 71 Beds)

Staff Nurse, Female, qualified in Mental nursing.
Staff Nurse, Male, qualified in Mental nursing.

OVERTOUN MATERNITY HOSPITAL, DUMBARTON
(Training School — 25 Beds)

Senior Resident Sister.
Two Staff Nurses, resident or non-resident.

Whitley Council salary scales and conditions of service will apply to a above appointments.

Applications, stating age, qualifications and experience, and names of t referees, to be sent to the Matron of the respective Hospital, unless otherwi stated above. (1976)

ISLE OF WIGHT COUNTY COUNCIL
NURSING SERVICES

Nurses required:—
(a) For Ryde and Freshwater areas. Permanent posts.
Ryde. General Nurse.
Freshwater. Double district. **One District Nurse/Midwife** required to share flat.
Queen's or non-Queen's Nurses considered. Whitley salaries and conditions for off duty. Should be cyclists, and if able to drive a car, this would be an advantage.
(b) Temporary posts for holiday duty periods in holiday resorts, during period April—October inclusive.
Apply in first instance to County Medical Officer, County Hall, Newport. (2055)

FULBOURN AND RIVERSFIELD GROUP H.M.C.

Applications are invited for the post of **Matron** at the Riversfield Home for Mentally Defective Children, St. Neots, Hunts (28 beds). Salary in accordance with Whitley Council recommendations, i.e.: £520 to £600 p.a., from which will be deducted £175 p.a. for board, residence, etc.
Apply Secretary, H.M.C., Fulbourn Hospital, Fulbourn, Cambs. (2056)

HILL TOP HOSPITAL, BROMSGROVE
REGIONAL CENTRE FOR THORACIC SURGERY

Applications are invited from candidates with experience in Thoracic Surgical Nursing for the post of **Matron** at the above Hospital. This Hospital has 76 beds in four blocks for male and female patients and for children, and has recently been modernised and equipped for this specialty. It is intended to establish at this Hospital a centre for the post-graduate instruction of Nurses in Thoracic Surgical Nursing, and experience in organising such courses will be an advantage. Salary and conditions of service in accordance with Whitley Council recommendations: £540 x £20 (4) x £5 (1) to £625, less a deduction of £175 for board-residence.
Applications, giving the names of three referees, should be sent to the Secretary, Mid-Worcestershire Hospital Management Committee, Birmingham Road, Bromsgrove, Worcs., not later than 31st March, 1952. (2018)

MATRON
LIBERTON HOSPITAL
(60 Beds)
LASSWADE ROAD, EDINBURGH

Applications are invited for above post. Hospital has 50 chronic sick beds, and at present 10 convalescent beds. The Hospital is included in the Group Training Scheme for Student Nurses, along with Bruntsfield, Deaconess and Longmore Hospitals. The post will become vacant at 30th June, 1952.

The Hospital is situated in very pleasant surroundings on the outskirts of Edinburgh.

Salary scale: £575 x £25 to £700 x £10 to £710, less emoluments valued at £175 per annum.

Applications, in writing, stating age, qualifications, and details of nursing and administrative experience, also names of referees, to be submitted to the Secretary, Edinburgh Southern Group of Hospitals, 21 Hill Street, Edinburgh, 2, not later than 2nd April, 1952. (2025)

LOUGHBOROUGH GENERAL HOSPITAL
(120 Beds)

Applications are invited for the post of **Matron,** vacant on 1st June, 1 when the present Matron retires.
The Hospital is a Training School for Female Nurses.
Forms of application and further information may be obtained from Secretary, No. 1 Hospital Management Committee, 38a East Bond Street, Leice (2099)

...YAL ALEXANDRA INFIRMARY ROYAL ALEXANDRA INFIRMARY ANNEXE ...EN-COATS AUXILIARY HOSPITAL ... JOHNSTONE COTTAGE HOSPITAL
GROUP MATRON

...lications are invited for the post of ... Matron to the above Hospitals. Ap-...ns must be R.G.N.

...ll particulars of salary and duties can ...ained from Group Medical Superinten-... Royal Alexandra Infirmary, Paisley, to ... application should be made within 14 ... of the date of insertion of this adver-...ent. (1977)

CITY OF BIRMINGHAM HEALTH DEPARTMENT
MATRON
...ASBOROUGH HALL CONVALESCENT HOME, BLAKEDOWN Nr. KIDDERMINSTER

...is accommodates 21 mothers with their ... Salary: £520 x £20—£600, accord-... to qualifications and experience, less ...ments £175. Pension scheme, medical ...ination.

...lications, giving qualifications and ex-...ce, naming three referees, to Medical ... of Health, Council House, Birming-..., by 7th April, 1952. (2041)

PORT BREDY HOSPITAL BRIDPORT, DORSET

...lications are invited for the appoint-... of **Matron** to the above Hospital, com-... 38 female geriatric beds, 30 female ...beds, and 32 male Part III beds. The ... and conditions of service will be in ...ance with Whitley Council recommen-...ns (£540 x £20—£620 x £5—£625 per ..., less £175 per annum for board resi-..., etc.).

...lications, stating age, qualifications, ...ll details of previous experience, to-...r with names of three referees, to be ...ssed to the Secretary, West Dorset ... Hospital Management Committee, ...n Road, Dorchester, immediately. (1960)

...T. MARY'S COTTAGE HOSPITAL HAMPTON, MIDDLESEX

...lications invited for post of **Resident** ... of this small, busy General Practi-... Hospital of 24 beds. Whitley con-... Salary within scale £520 by £20 to ... Residential charge: £175. The per-...pointed will be required to take up ... as soon as possible.

...lications, stating age, marital status, ...tails of previous experience, qualifi-...s and copies of up to three testi-...s or names of referees, to Secretary ... Committee, West Middlesex Hospital, ...th, before 26th March, 1952. (2064)

...MIDDLESEX COUNTY COUNCIL

...ons (in sole charge) rqd. for new ... shortly to be opened for aged persons ... Southgate (33 residents); (b) Ken-...(34); (c) Whyteleafe, Surrey (29).

...ry (a) and (b): £307 x £15—£352 (c) £292 x £15—£337 p.a., all plus ...rial emoluments, valued at £193 p.a. ...t be interested in welfare of old people, ...knowledge of nursing and first aid an ...sge. Established, pensionable, subject ...dical assessment and prescribed condi-...

...y to Chief Welfare Officer, 1 Queen ... Gate Buildings, Dartmouth Street, ...ster, S.W.1, by 31st March, stating ..., age, quals., details of present post ...revious exper., 3 referees (quoting K.579 Canvassing disqualifies. (2070)

LANCASTER MOOR HOSPITAL LANCASTER

...ychiatrical Mental Hospital—3,000 Beds)
MATRON

...lications are invited for the post of ... from State Registered Nurses quali-... mental and general nursing and pos-... wide experience in Mental Hospital ...ration. The Hospital is a recognised ...ing School and the number of female ... approximately 1950. Salary, etc. ... and Midwives Whitley Council): ...1 £30 to £1,110 p.a., less £225 for ..., etc., and the appointment is subject ...H.S. (Superannuation) Regulations.

...lications, stating age, qualifications, ...rience, etc., together with the names of ...o referees, to be sent to the Medical Super-...dent. (2073)

WEST MIDDLESEX HOSPITAL (South West Middlesex Hospital Management Committee)

...lications invited for appointment of ...sident **Assistant Matron** in charge ... Observation Unit. Applicants must ...e qualifications S.R.N. and R.M.N. ...tisfactory conditions of service. Salary ... scale £395 to £500 per annum, plus ...rence £30 per annum.

...e person appointed required to take up ...s as soon as possible.

...lications, stating age, marital status, ...details of previous experience and quali-...ns, and copies of up to three recent ...ials, or names of referees, to Secre-... of Committee, West Middlesex Hos-..., Isleworth, Middlesex, before 28th ... 1952. (2061)

WEST CORNWALL HOSPITAL MANAGEMENT COMMITTEE
PENZANCE GENERAL NURSE TRAINING SCHOOL AND SUB-GROUP OF HOSPITALS
OFFICE OF MATRON

Applications are invited for the vacancy which will occur on August 1st, 1952, due to retirement, in the office of **Matron** at the Penzance General Nurse Training School, comprising West Cornwall Hospital (100 acute beds) and Poltair Hospital (36 Geriatric beds).

The successful candidate will be responsible for the supervision of, and recruitment of, Students for the Training School, and for the nursing administration and staffing of these Hospitals, and also of the other Hospitals in the Sub-Group, the Edward Hain Memorial Hospital, St. Ives (16 general beds) and St. Mary's Hospital, Isles of Scilly (10 general beds), to which she will have to make routine visits.

The salary will be on the scale £575 x £25—£700 x £10—£710, less £175 emoluments per annum, and the appointment will be subject to all the regulations of the Ministry of Health.

Residential accommodation consists of a self-contained first-floor flat, separate from the Hospital and Nurses' Home, together with a lock-up garage.

Letters of application from those who are suitably qualified and have had experience of modern nursing administration, should reach the undersigned not later than 24th March, 1952, stating age, qualifications, places of training, details of present post, and past experience, and supported by the names of three persons to whom reference can be made.

DAVID H. PRESTON, Secretary.
4 St. Clement Vean, Truro, Cornwall. (1642)

ASHTON, HYDE AND GLOSSOP HOSPITAL MANAGEMENT COMMITTEE
ASPLAND MATERNITY HOME, HYDE, CHESHIRE
(11 Beds)
MATRON

Applications are invited for the above post. Candidates should be S.R.N., S.C.M., with good Midwifery experience and administrative ability. Mostly normal Midwifery, 350 cases annually. The Home is situated on the outskirts of Hyde, six miles from Manchester Whitley Council salary and conditions of service.

Applications, giving the names and addresses of three referees, to be submitted to the undersigned.

R. W. McVITY,
Secretary.
Central Offices, Astley Road, Stalybridge, Cheshire. (2104)

WESTBURY AND DISTRICT HOSPITAL WESTBURY, WILTS
(20 Beds)

Applications are invited for the appointment of **Matron** at the above small modern Hospital, dealing with medical, surgical and gynaecological cases.

Salary will be in accordance with the N.M.C. scale: £520, rising by annual increments of £20 to £600 per annum. The person appointed will pay £175 per annum for board-residence. The appointment is subject to the National Health (Superannuation) Regulations, 1950.

Applications, stating age, qualifications and experience, accompanied by copies of two recent testimonials and the names of two referees, should be addressed to and reach the undersigned by not later than the 31st March, 1952.

J. E. MORGAN,
Secretary,
West Wilts Hospitals Management Committee.
Isolation Hospital, Bradley Road, Trowbridge, Wilts.
7th March, 1952. (2059)

GLOUCESTER DISTRICT NURSING SOCIETY
(Part II Midwifery Training School)

Assistant Superintendent, Midwifery only (experienced Queen's Sister), wanted for April 1st.

Charge of Midwifery Districts and Pupil Midwives. Comfortable accommodation. Non-resident considered.

Apply Superintendent, 14-18 Clarence Street, Gloucester. (1883)

CENTRAL HOSPITAL, Near WARWICK
(1,636 Mental Beds)

Assistant Matron required. Salary: £425 to £550 per annum, according to experience.

Applications to the Matron. (x1665)

ST. ALBANS CITY HOSPITAL
(General — 425 Beds)

Applications are invited for the post of **Assistant Matron** for the Mid-Herts Wing (110 beds) of the St. Albans City Hospital, which is a Training School for Student Nurses. The successful candidate must be S.R.N. and S.C.M., and have had extensive administrative experience.

Salary and conditions of service according to Whitley Council scale.

Applications, stating age, qualifications and experience, together with the names and addresses of two referees, should be forwarded to the Group Secretary, Osterhills, Normandy Road, St. Albans, not later than 31st March, 1952. (2017)

THE SKIN HOSPITAL, 35 GEORGE ROAD EDGBASTON, BIRMINGHAM, 15

Applications are invited for the post of **Assistant Matron.**

The Hospital is situated in a residential area of Birmingham, is modern and well equipped, with a complement of 61 beds. There is also a large Out-Patient Department in John Bright Street, Birmingham.

Salary in accordance with the approved scales.

Age limit, 40 years. Applicants should be S.R.N. and S.C.M. Housekeeping Certificate an advantage. Experience in administrative duties and the ability to supervise Nursing and Domestic Staffs essential.

Applications to Secretary, Hospital Management Committee, Dudley Road Hospital, Birmingham, 18. (1834)

CITY OF LEEDS
PUBLIC HEALTH DEPARTMENT

Applications are invited for the following posts in the Leeds Day Nurseries:—

(a) **Deputy Matron,** non-resident. Candidates should be S.R.N., S.R.C.N., or possess the N.S.C.N. or National Nurseries Examination Board Certificate, or the Certificate of a recognised Nursery College, and have had experience in nursery work.

(b) **Staff Nurses,** non-resident (or resident where staff accommodation provided). Candidates should hold the National Nursery Examination Board Certificate, the N.S.C.N., or a recognised Nursery College Certificate.

(c) **Nursery Assistants,** non-resident (or resident where staff accommodation provided). Candidates should hold the C.C.R. Certificate or have had previous experience in the care of young children.

The salary for the above posts is in accordance with the Ministry of Health scale.

(d) **Wardens.** Candidates should either (i) hold the National Nursery Examination Board, N.S.C.N., or C.C.R. Certificate, together with Supplementary Warden's Course Certificate, or (ii) be qualified teachers with experience in nursery school work. Salary scale: £225 to £310 per annum, or Burnham scale in the case of teachers.

These appointments are subject to satisfactory medical examinations and the successful candidates will contribute to the Superannuation Fund.

Applications, on forms to be obtained from the undersigned, must be delivered at the Public Health Department, 25 East Parade, Leeds, 1, by 10 a.m. on Monday, the 24th March, 1952.

Canvassing in any form, either directly or indirectly, will be a disqualification.

I. G. DAVIES,
Medical Officer of Health.
(1940)

THE ROYAL FREE HOSPITAL GROUP
Liverpool Road Branch
ISLINGTON, LONDON, N.1

Applications are invited for the post of **Sister in Charge** of the Children's Ward from ladies between the ages of 25 and 35 years. S.R.C.N., S.R.N., S.C.M.

Conditions of service and salary in accordance with the Whitley scale.

Apply with full particulars of age, training and subsequent experience, with dates, together with names of two referees, to the Matron, The Royal Free Hospital, Gray's Inn Road, London, W.C.1, immediately. (1941)

BOARD OF MANAGEMENT FOR THE ABERDEEN SPECIAL HOSPITALS

Applications are invited from suitably qualified persons with administrative training and experience for the post of **Assistant Matron** in the Aberdeen Maternity Hospital and associated Homes. The Hospital is recognised by the Central Midwives Board as a Teaching Hospital, and the total number of beds in the Hospitals and Homes is 160. Midwifery Teacher's Diploma desirable but not essential.

Salary and conditions in accordance with the Nurses and Midwives Council of the Whitley Council for the Health Service, viz.: £490 x £20—£610, less £150 per annum for board residence.

Applications, stating age, qualifications, and full particulars of present and previous posts and experience, together with the names of two referees, should be lodged with the Medical Superintendent, 57 Queen's Road, Aberdeen, on or before 20th March, 1952. (1944)

LONDON COUNTY COUNCIL

Applications invited from (a) S.R.N., R.F.N., R.S.C.N. and C.N.N. for temporary appointment as (1) **Deputy Matron,** Mulgrave Day Nursery, Fulham (68 places, non-training).

(b) Persons who have completed a Senior Child Care Course and Supplementary Wardens' Course, or possess appropriate educational qualifications or experience, for permanent appointment as **Nursery Warden** at:

(2) Bloomfield Terrace Day Nursery, Westminster.

(3) Brunswick Day Nursery, Shoreditch.

Application forms from Divisional Medical Officer at following addresses, should be returned by 24th March:—

For (1) 129 Fulham Palace Road, W.6.
For (2) 313 Harrow Road, W.9.
For (3) Drysdale Street, N.1.

All posts non-resident. National salary scales. (234) (2010)

GATESHEAD AND DISTRICT HOSPITAL MANAGEMENT COMMITTEE
WHINNEY HOUSE HOSPITAL
DURHAM ROAD, LOW FELL
GATESHEAD, 9

Applications are invited for the appointment of **Assistant Matron** at the above Hospital. Salary and conditions of service in accordance with National scales.

This is a Tuberculosis Hospital, with a complement of 52 beds.

Applications should be addressed to the undersigned.

H. CLARK,
"The Lodge," Group Secretary.
I.D. Hospital, Sheriff Hill, Gateshead, 9,
Co. Durham. (2048)

MANCHESTER REGIONAL HOSPITAL BOARD

Applications are invited for the undermentioned appointments, which should be sent, together with details of age, qualifications, training and experience, and the names of two referees (or copies of two recent testimonials) to THE MATRON of the appropriate Hospital, from whom further details may be obtained if necessary. Salaries in accordance with appropriate National Scales.

LANCASHIRE

SISTER TUTORS

Oldham Group Training School, Boundary Park Hospital, Oldham. Qualified preferred, but consideration would be given to candidates with teaching experience. Persons appointed could participate in the teaching of either P.T.S. or Senior Students, or both.

NIGHT SUPERINTENDENTS

Royal Infirmary, Bolton (Complete General Training School for Nurses) (General—237 beds) Post becomes vacant end of May, 1952. Must be S.R.N. with Ward Sister's experience. Four nights off per fortnight. Two other Night Sisters employed.

Birch Hill Hospital, Rochdale (General—956 beds) Applicants should have held the post of Ward Sister previously.

DEPARTMENTAL SISTERS (THEATRE, Etc.)

Bolton District General Hospital, Farnworth (Complete Training School for Nurses and Part I Midwifery Training School) (General—521 beds) Resident or non-resident, for Relief Administrative duties.

ADMINISTRATIVE SISTERS

Lake Hospital, Ashton-under-Lyne (Mainly General—600 beds) Also for duty at Ashton Infirmary.

Royal Infirmary, Preston (General and Maternity—401 beds) Holiday Relief required for Preston Royal Infirmary and three continuation Hospitals from March to October.

NIGHT SISTERS

Boundary Park General Hospital Annexe, Oldham (a Training School for Assistant Nurses) (Chronic Sick — 372 beds) It is anticipated that in the near future Departments will be opened for the treatment of acute conditions. Relief required.

Eccles and Patricroft Hospital, Eccles (General, mainly Surgical — 72 beds) Part-time, Female, 10 nights per month.

Royal Infirmary, Bolton (Complete General Training School for Nurses) (General—237 beds) Able to take charge of Operating Theatre. Second required.

Hope Hospital, Salford, 6 (General and Maternity—790 beds) Resident or non-resident. Two nights off per week.

HOME SISTERS

Ashton Infirmary, Ashton-under-Lyne (General—200 beds).

THEATRE SISTERS

Eccles and Patricroft Hospital, Eccles (General, Mainly Surgical—72 beds) One Senior, One Junior (Female), preferably with experience.

Lake Hospital, Ashton-under-Lyne (Mainly General—600 beds) Junior.

Reedyford Memorial Hospital, Nelson (General—64 beds).

Boundary Park General Hospital, Rochdale Road, Oldham (General—314 beds) Preference will be given to candidates who have had previous theatre experience.

Royal Albert Edward Infirmary, Wigan (General—198 beds).

Christopher Private Patients' Home, Wigan Lane, Wigan (General—30 beds) Female required.

Oldham Royal Infirmary, Oldham (General—200 beds) Assistant required.

WARD SISTERS (THEATRE)

Park Hospital, Davyhulme, Manchester (General—426 beds) Junior (Female).

WARD SISTERS

Victoria Hospital, Burnley (General—168 beds) Ophthalmic Ward.

Reedyford Memorial Hospital, Nelson (General—64 beds) For Female Medical Ward.

Infectious Diseases Hospital, Marsden Road, Burnley (Isolation—100 beds) For Fever Ward.

Burnley General Hospital, Burnley (General—656 beds, including 148 Mental) For day duty, Chronic Wards. Also Junior Sisters for Female Surgical, Male and Female Medical Wards.

Royal Infirmary, Preston (General and Maternity—401 beds) Holiday Relief required from March to October.

Boundary Park General Hospital Annexe, Oldham (a Training School for Assistant Nurses) (Chronic Sick — 372 beds) It is anticipated that in the near future Departments will be opened for the treatment of acute conditions.

WARD SISTERS—Contd.

Crumpsall Hospital, Delaunays Road, Manchester, 8 (Adult General — 1,225 beds) For Premature Babies' Unit.

Eccles and Patricroft Hospital, Eccles (General, mainly Surgical — 72 beds) Holiday Relief from April onwards.

Hulton Hospital, Hulton Lane, Bolton (Infectious Dis., Female Pulm. T.B. and Geriatric—142 beds) Female required for recently modernised Cubicle Block, catering for acute medical and infectious diseases. Qualifications: S.R.N. or R.F.N., or both. Junior Ward Sister, Female, also required. Qualifications: S.R.N. or R.F.N. or both.

Roose Hospital, Barrow-in-Furness (Mainly Chronic Sick — 252 beds) For Female Chronic Sick Ward. S.R.N. Additional qualification of S.C.M. an advantage.

Royal Albert Edward Infirmary, Wigan (General — 198 beds) Holiday Relief (Female) required. Ward Sisters (Female) also required for Children's Ward and for Male Surgical Ward.

Elswick Hospital, Elswick, Kirkham (Tuberculosis—70 beds) Female required.

Boundary Park General Hospital, Rochdale Road, Oldham (General—314 beds) Holiday Relief required.

MIDWIFERY TUTORS

Royal Albert Edward Infirmary, Wigan (General—198 beds) Female for Preliminary Training School (Qualified).

MIDWIFERY SISTERS

Park Hospital, Davyhulme, Manchester (General—426 beds) Junior.

Bull Hill Maternity Home, Darwen (17 beds) Applications, with names of two persons to whom reference can be made, to the Secretary, Blackburn and District H.M.C., Royal Infirmary, Blackburn.

STAFF MIDWIVES

Cottage Hospital, Urmston, Manchester (Maternity—22 beds) Resident or non-resident.

Lake Hospital, Ashton-under-Lyne (Mainly General—600 beds).

Park Hospital, Davyhulme, Manchester (General—426 beds) For Maternity Unit.

Woodfield Maternity Home, Manchester Road, Oldham (Amenity—20 beds) Resident. Candidates may be either S.R.N. with Part I or Part I and Part II Midwifery Training, wishing to gain experience, and willing to act as Maternity Nurses.

Bull Hill Maternity Home, Darwen (17 beds) Applications, with names of two persons to whom reference can be made, to the Secretary, Blackburn and District H.M.C., Royal Infirmary, Blackburn.

Bank Hall Maternity Hospital, Burnley (Part I Training School) (Maternity—51 beds) S.R.N. and S.C.M. or S.R.C.N. and S.C.M. Experienced in the nursing care of premature infants an advantage but not essential.

Crumpsall Hospital, Delaunays Road, Manchester, 8 (Adult General — 1,225 beds) S.R.N. and S.C.M.

Queen Victoria Hospital, Morecambe (General—100 beds) For modern Maternity Unit of 20 beds.

Rough Lea Maternity Home, Accrington (Maternity—11 beds) Resident or non-resident.

Christopher Private Patients' Home, Wigan Lane, Wigan (General—30 beds).

PUPIL MIDWIVES

Park Hospital, Davyhulme, Manchester (General — 426 beds) For School commencing 1st May, 1952. Candidates must possess the S.R.N. Certificate.

Boundary Park General Hospital, Rochdale Road, Oldham (Maternity Unit) (Maternity — 76 beds) Part I Training. Study Day.

Crumpsall Hospital, Delaunays Road, Manchester, 8 (Adult General — 1,225 beds) S.R.N.

Lake Hospital, Ashton-under-Lyne (600 beds—including 80 Maternity) For Schools commencing 1st May and 1st August, 1952. Candidates must be S.R.N., S.R.C.N. (6 months) or non-S.R.N. (18 months).

Bank Hall Maternity Hospital, Burnley (Part I Training School) S.R.N. or S.R.C.N. Lectures and experience in nursing care of premature infants, training in Dr. Minnitt's Gas and Air Analgesia are available.

LANCASHIRE—Contd.

CHARGE NURSES (MALE)

Hope Hospital, Salford, 6 (General and Maternity—790 beds) Resident or non-resident. Two nights off per week.

STAFF NURSES (THEATRE)

Reedyford Memorial Hospital, Nelson (General—64 beds).

STAFF NURSES (MALE or FEMALE)

Reedyford Memorial Hospital, Nelson (General—64 beds) For Wards.

Oldham Royal Infirmary, Union Street West, Oldham (General—200 beds) Night duty. Staff Nurses also required for General Wards.

Boundary Park General Hospital, Rochdale Road, Oldham (General—314 beds) For Wards and Departments.

Boundary Park General Hospital Annexe, Oldham (A Training School for Assistant Nurses) (Chronic Sick — 372 beds) It is anticipated that in the near future Departments will be opened for the treatment of acute conditions.

Hartley Hospital, Colne, Lancs (General—42 beds) For Wards.

STAFF NURSES (MALE)

Royal Albert Edward Infirmary, Wigan (General—198 beds) For Orthopaedic Ward.

STAFF NURSES (FEMALE)

Bridgewater Hospital, Patricroft, Manchester (Chronic Sick—330 beds).

Burnley General Hospital (General—656 beds) (Including 148 Mental) For Children's Department.

Park Hospital, Davyhulme (General—426 beds) For General Wards, preferably with experience.

Hulton Hospital, Hulton Lane, Bolton (Infectious Dis., Female Pulm. T.B. and Geriatric — 142 beds) Qualifications: S.R.N. or R.F.N. or both.

Hewlands Nursing Home, Chorley New Road, Bolton (Private—32 beds) Resident.

Birch Hill Hospital, Rochdale (General—956 beds) Required for alternative night and day duty in modern Children's Unit of 50 beds. Applicants should be S.R.C.N. or S.R.N. with children's experience.

ENROLLED ASSISTANT NURSES (MALE)

Royal Albert Edward Infirmary, Wigan (General—198 beds) For Orthopaedic Ward.

ENROLLED ASSISTANT NURSES (FEMALE)

Lake Hospital, Ashton-under-Lyne (Mainly General—600 beds).

Bridgewater Hospital, Patricroft, Manchester (Chronic Sick—330 beds).

Strinesdale Sanatorium, Moorside, Oldham (Tuberculosis—65 beds) Resident or non-resident.

Woodfield Maternity Home, Manchester Road, Oldham (Amenity—20 beds) Resident.

Rochdale Children's Orthopaedic Hospital, Bamford, Rochdale (Orthopaedic—50 beds) Resident or non-resident. Pleasant work for anyone interested in children.

Hulton Hospital, Hulton Lane, Bolton (Infectious Dis., Female Pulm. T.B. and Geriatric—142 beds).

CHESHIRE

NIGHT SUPERINTENDENT

Stockport Infirmary, Stockport (Gen—175 beds) Senior of two Sisters in Hospital with busy Casualty Department. Must have held Ward Sister's post.

DEPARTMENTAL SISTER (ADMINISTRATIVE)

Stepping Hill Hospital, Stockport (General—464 beds) Housekeeping Certificate desirable. Responsible for the catering for resident Nursing Staff and relieving Assistant Matron.

NIGHT SISTERS

Altrincham General Hospital, Altrincham (General — 130 beds) Second required.

Stockport Infirmary, Stockport (Gen—175 beds) Second required, April to share responsibility.

THEATRE SISTERS

Victoria Infirmary, Northwich (Gen—50 beds).

WARD SISTERS

Hyde Hospital, Hyde (Infectious Diseases, Tuberculosis, Chronic Sick—beds) Chronic Ward.

Sale and Brooklands War Memorial Hospital, Sale (General and Maternity—35 beds) S.R.N. and S.C.M.

Nab Top Sanatorium, Marple, Stockport (Tuberculosis — 100 beds) B.T.A. Certificate or tuberculosis nursing experience desirable.

Stepping Hill Hospital, Stockport (General—464 beds) For 32-bedded Nab Sanatorium. Preference will be given to a candidate possessing the B.T.A. Certificate.

CHARGE NURSES (MALE)

Shaw Heath Hospital, Stockport (Chronic Sick and Mental — 446 beds) Non-resident. To work directly under the supervision of the Chief Male Nurse. Candidates must have the R.M.P.A. or preference will be given to S.R.N.

Stepping Hill Hospital, Stockport (General—464 beds) For 32-bedded Nab Sanatorium. Preference will be given to a candidate possessing the B.T.A. Certificate.

STAFF NURSES (THEATRE)

Altrincham General Hospital, Altrincham (General—130 beds).

War Memorial Hospital, Canal Road, Congleton (Acute General Practitioner Hospital—33 beds).

STAFF NURSES (MALE or FEMALE)

St. Anne's (E.N.T.) Hospital, Bowdon, Altrincham (E.N.T.—53 beds).

Nab Top Sanatorium, Marple, Stockport (Tuberculosis—100 beds).

War Memorial Hospital, Canal Road, Congleton (Acute General Practitioner Hospital—33 beds) For Wards and Out-Patients' Dept.

STAFF NURSES (FEMALE)

Crewe Memorial Hospital, Victoria Avenue, Crewe (General—108 beds).

ENROLLED ASSISTANT NURSES (MALE or FEMALE)

St. Anne's (E.N.T.) Hospital, Bowdon, Altrincham (E.N.T.—53 beds).

ENROLLED ASSISTANT NURSES (FEMALE)

Crewe Memorial Hospital, Victoria Avenue, Crewe. (General—108 beds).

DERBYSHIRE

WARD SISTERS

Shire Hill Hospital, Glossop (Chronic—85 beds).

STAFF MIDWIVES

Partington Maternity Home, Glossop (Maternity—11 beds).

ENROLLED ASSISTANT NURSES (FEMALE)

Partington Maternity Home, Glossop (Maternity—11 beds).

MANCHESTER REGIONAL HOSPITAL BOARD (Contd.)

MENTAL NURSING VACANCIES

NIGHT SISTER

Boundary Park General Hospital Annexe, Psychiatric Unit, Rochdale Road, Oldham (124 Female beds, 100 Male beds) Female required.

WARD SISTERS

Boundary Park General Hospital Annexe, Psychiatric Unit, Rochdale Road, Oldham (124 Female beds, 100 Male beds) Qualified in Mental Nursing.

STAFF NURSES (MALE or FEMALE)

Boundary Park General Hospital Annexe, Psychiatric Unit, Rochdale Road, Oldham, Lancs (124 Female beds, 100 Male beds) Qualified in Mental Nursing.

STAFF NURSES (MALE)

Burnley General Hospital (General—656 beds, including 148 Mental).

Shaw Heath Hospital, Stockport, Cheshire (Chronic Sick and Mental—446 beds) R.M.P.A. Certificate. For duty in Mental Wards.

STAFF NURSES (FEMALE)

Bridgewater Hospital, Patricroft, Manchester (330 beds).

NURSING ASSISTANTS (MALE or FEMALE)

Bridgewater Hospital, Patricroft, Manchester (330 beds) Class I.

STUDENTS. There are vacancies for **Student Nurses, Pupil Assistant Nurses** and **Pupil Midwives** at Training Hospitals (including Mental Hospitals and Mental Deficiency Institutions) in all parts of the Region, which comprises parts of Lancashire, Cheshire, Derbyshire and Westmorland. Applicants who wish to enter training should write to the Matron of the Hospital of their choice referred to in the above advertisement, mentioning the advertisement in their letters. (70)

LINCOLN No. 3 HOSPITAL MANAGEMENT COMMITTEE

CAISTOR HOSPITAL (Near GRIMSBY)
For Women and Children

Assistant Matron required who must be qualified in mental deficiency nursing. Excellent opportunity to gain administrative experience. Salary: £425 x £15 to £550, plus £20 to £550 per annum. A charge of £130 per annum will be made for board, residence, etc. National Health Service (Superannuation) Regulations to apply.

Applications, giving full information and the names of two referees, should be forwarded by the undersigned within 10 days of the appearance of this advertisement.

W. G. KEY,
Secretary to the Committee.

Lincoln Hall, Lincoln. (1820)

EAST DEVON HOSPITAL GROUP

MARLPITS HOSPITAL, HONITON
(Beds: Chronic Sick 89; Maternity 7; Part III 28)

Applications are invited for the following resident posts:—

Assistant Matron, S.R.N., S.C.M. Comfortable flat in separate Nurses' Home. Excellent opportunity for gaining administrative experience.

Ward Sister, S.R.N. (S.C.M. an advantage). Comfortable bed-sitting room in separate Nurses' Home.

Whitley Council scale of salaries and conditions.

This is a busy modernised Hospital in a small market town near to coast. Frequent train services to Exeter (main line). The establishment of an Assistant Nurse Training School is nearing completion.

Application forms and further details may be obtained from the Matron.

J. M. HELLIER (Miss),
Secretary.

"Redhills House," St. Thomas, Exeter. (1851)

BROOMFIELD HOSPITAL, CHELMSFORD

ASSISTANT MATRON

Applications are invited for the post of **Assistant Matron** at the above modern Mental Hospital, which has 308 beds, including a large Thoracic Unit. The Hospital is a Training School for the British Tuberculosis Association Certificate, and is approved by the General Nursing Council as an affiliated Training School. Salary on scale £500 by £15 to £590, plus service allowance of £30 per annum.

Applications, giving full particulars of age, training, qualifications, and experience, together with names of two referees, to be forwarded to the Matron. (2103)

LEATHERHEAD HOSPITAL, POPLAR ROAD LEATHERHEAD,, SURREY

(55 Beds)

Applications are invited for the post of **Assistant Matron** to this busy General Hospital—vacant 14th June, 1952. Salary scale: £460 x £15 to £550 p.a. Charge for services: £140 p.a.

Applications, stating age, qualifications and experience, giving three referees, to be sent by 5th April, 1952, to Secretary, Epsom Group Hospital Management Committee, Dorking Road, Epsom, Surrey. (1945)

NEWSTEAD SANATORIUM, KIRKBY ROAD, FISHPOOL Nr. MANSFIELD, NOTTS

Applications are invited for the post of **Assistant Matron** at the above modern Sanatorium, which has 240 beds.

The Sanatorium is a Training School for the British Tuberculosis Association Certificate and is approved by the General Nursing Council as an Affiliated Training School.

Salary on scale £470 x £15—£560, plus service allowance of £30 per annum.

Applications, with particulars of age, training, qualifications and experience, and names of three referees, to Matron. (2063)

LYNCHFIELD HOSPITAL, BISHOPS LYDEARD Nr. TAUNTON, SOMERSET

Applications are invited for the post of **Assistant Matron** at the above Hospital (40 beds) for aged ladies suffering from mental infirmity. Candidates should be R.M.N. or R.M.P.A., and preferably S.R.N. Whitley Council salary scale, viz.: £425, rising to a maximum of £550 per annum, less residential charge of £130 per annum.

Applications, stating age, qualifications and experience, together with the names of two referees, should be forwarded to the Matron. (1947)

SOUTHAMPTON GROUP HOSPITAL MANAGEMENT COMMITTEE

ROMSEY HOSPITAL, ROMSEY, HANTS

(28 Beds)

Applications are invited for the post of **Assistant Matron** (S.R.N., S.C.M.).

Candidates should have theatre experience.

Applications, stating age, qualifications and experience, and accompanied by the names of two referees, should be addressed to the Matron, Romsey Hospital, Mile Hill, Romsey, Hants, from whom further particulars may be obtained. (988)

FULBOURN AND RIVERSFIELD GROUP HOSPITAL MANAGEMENT COMMITTEE

Applications are invited for the undermentioned appointment at Fulbourn Hospital, near Cambridge, a progressive Psychiatric Hospital, which is now linked with the University and its Teaching Hospital:—

ASSISTANT MATRON

Applicants must be dual-trained and conversant with modern methods of psychiatric treatment.

Applications, and references, or names of two referees, to be sent to the Medical Superintendent. (2015)

OAKWOOD HALL SANATORIUM, MOORGATE ROTHERHAM

(100 Beds)

Assistant Matron, S.R.N., T.A., required. Resident.

Applications, stating age, qualifications and experience, with names of two referees, to the Matron as soon as possible. (1793)

ASSISTANT MATRON

(RESIDENT)

required at NORMANSFIELD, TEDDINGTON, MIDDLESEX, an establishment for approximately 238 mentally defective patients. Salary on the scale £425 p.a. to £550 p.a., less £130 p.a. for residence, etc. Whitley conditions of service.

Applications, stating age, qualifications and details of service, together with the names and addresses of three referees, should be sent to the Matron as soon as possible. (1616)

FULBOURN HOSPITAL, CAMBRIDGE

Applications are invited for the post of **Deputy Matron** at the above-named Psychiatric Hospital. Applicants must be dual qualified and have had previous administrative experience, in addition to being conversant with the nursing requirements of modern methods of treatment. Salary in accordance with Whitley Council recommendations, 500—599 female beds (Training School), i.e.: £555—£645 p.a., from which will be deducted £150 p.a. for full board, residence, etc.

Applications, with details of previous experience and the names of two referees, to be sent forthwith to the Medical Superintendent. (2014)

LEEDS (A) GROUP HOSPITAL MANAGEMENT COMMITTEE

ST. MARY'S HOSPITAL, LEEDS, 12
(Maternity Beds — 109)

Applications are invited from State Registered Nurses who hold the S.C.M. qualification for the appointment of **Assistant Matron,** which becomes vacant on 1-4-52. The Hospital is a Part One Midwifery Training School, and the Administrative Staff includes one other Assistant Matron. A special qualification in midwifery will be an advantage, but is not essential.

Candidates should be particularly interested in the administrative side of the Hospital, as the post offers good possibilities to persons wishing to progress in this direction.

Salary is in accordance with the recommendations of the Nurses and Midwives Whitley Council (£490 x £20—£610, with a deduction of £150 p.a. in respect of board residence, etc.).

Applications, on a form to be obtained from the undersigned, should be returned not later than the 29th March, 1952.

J. FOLKARD,
Secretary to the Committee.

Administrative Offices, St. James's Hospital, Leeds, 9. (2021)

SOUTH WESTERN REGIONAL HOSPITAL BOARD

Applications are invited for the following appointments and should be sent, together with details of age, qualifications, train experience, and the names of two referees or copies of two recent testimonials, to THE MATRON OF THE APPROPRIATE HOSPI from whom also further details may be obtained. Salaries and conditions are in accordance with the appropriate National Scales.

SISTER TUTORS

NORTH DEVON INFIRMARY
BARNSTAPLE, N. DEVON (110 beds). In Sole Charge.

ROYAL CORNWALL INFIRMARY
TRURO (General—212 beds). **Assistant Sister Tutor.** Teaching Diploma an advantage. Resident or non-resident.

ADMINISTRATIVE SISTERS

HAM GREEN HOSPITAL AND SANATORIUM
PILL, Nr. BRISTOL (510 beds). S.R.N.

NIGHT SISTERS

BRIXHAM HOSPITAL
GREENSWOOD ROAD, BRIXHAM, S. DEVON (23 beds). S.R.N., S.C.M.

HAM GREEN SANATORIUM
PILL, Nr. BRISTOL (240 beds). **In Sole Charge.** S.R.N.

HAWKMOOR CHEST HOSPITAL
BOVEY TRACEY, S. DEVON (210 beds). Major Thoracic Surgical Unit for Diseases of the Chest. Also affiliated Training School under the G.N.C., and Training School for the B.T.A. Certificate. **In Sole Charge.** S.R.N., B.T.A.

ILFRACOMBE AND DISTRICT TYRRELL HOSPITAL
ILFRACOMBE, DEVON (32 beds).

MINEHEAD AND WEST SOMERSET HOSPITAL
MINEHEAD, SOMS (58 beds). In Charge. S.R.N., S.C.M.

ROYAL CORNWALL INFIRMARY
TRURO (General—212 beds). **With Theatre experience.** One of three.

SAMBOURNE HOSPITAL
WARMINSTER, WILTS (95 beds). Resident.

STANDISH HOUSE SANATORIUM
STONEHOUSE, GLOS. (278 beds). **Two required,** S.R.N. Experience of T.B. nursing essential. Four nights off duty alternate week-ends. Transport to bus stop and railway station.

WELLS AND DISTRICT HOSPITAL
WELLS, SOMS. (40 beds). With S.C.M. Resident or non-resident.

SISTERS

ALEXANDRA HOSPITAL
BARNSTAPLE (169 beds).

BECKFORD ORTHOPAEDIC HOSPITAL
WARMINSTER, WILTS (32 beds). **Ward Sister.** Resident.

BRADFORD-ON-AVON DISTRICT HOSPITAL
BRADFORD-ON-AVON, WILTS (30 beds). **Junior Sister,** resident.

CAMBORNE-REDRUTH MINERS' AND GENERAL HOSPITAL
REDRUTH (General—159 beds; Midwifery—60 beds). **Holiday Relief Sisters** from beginning of April to end of October approx.

THE COTTAGE HOSPITAL
BUDLEIGH SALTERTON, DEVON (24 beds). **Sister,** S.R.N., resident or non-resident. Good experience available. Close to sea.

FALMOUTH AND DISTRICT HOSPITAL
FALMOUTH (Acute Medical and Surgical—62 beds). **Theatre Sister** with good experience for busy department.

FROME VICTORIA HOSPITAL
PARK ROAD, FROME, SOMS. (43 beds). **Ward Sister,** able to relieve in Theatre.

GLOUCESTERSHIRE ROYAL HOSPITAL
GLOUCESTER. **Three Holiday Relief Sisters.** To commence 1st April. Must be S.R.N. and should have previously held Ward Sister's posts.

HAM GREEN SANATORIUM
PILL, Nr. BRISTOL (240 beds). **Ward Sisters,** S.R.N.

MATERNITY HOSPITAL
OLD WELLS ROAD, SHEPTON MALLET (9 beds). **Sister-in-Charge.** Resident or non-resident.

MELKSHAM HOSPITAL
MELKSHAM, WILTS (42 beds). **Sister for Children's Ward.** Resident.

NORTH DEVON INFIRMARY
BARNSTAPLE (110 beds). **Sister** for Holiday Relief from April. S.R.N., S.C.M.

NORTH DEVON JOINT ISOLATION HOSPITAL
BIDEFORD (34 beds).

OVER ISOLATION HOSPITAL
OVER, GLOS. (85 beds). **Observation Ward Sister.**

PAULTON MEMORIAL HOSPITAL
PAULTON, Nr. BRISTOL (56 beds). **Ward Sister.** Resident or non-resident.

ROYAL CORNWALL INFIRMARY
TRURO, CORNWALL (General—212 beds). **Holiday Relief Sister** from beginning of April to end of October approx.

ROYAL UNITED HOSPITAL
COMBE PARK, BATH (362 beds). **Holiday Sisters** for Administrative and Ward Relief duty from April to October.

SISTERS—Contd.

ST. AUSTELL AND DISTRICT HOSPITAL
ST. AUSTELL, CORNWALL (General—32 beds). **Theatre Sister.**

ST. GEORGE'S HOSPITAL
SEMINGTON, Nr. TROWBRIDGE, WILTS (208 beds). **Ward Sister,** resid

ST. PETER'S HOSPITAL
OLD WELLS ROAD, SHEPTON MALLET (Chronic Sick—40 beds). **Ward** Resident.

STANDISH HOUSE SANATORIUM
STONEHOUSE, GLOS. (278 beds). **Theatre Sister,** S.R.N. Minor chest and clinics.

TEHIDY SANATORIUM
CAMBORNE (147 beds). **Ward Sister,** S.R.N. B.T.A. Cert. preferred.

TORBAY HOSPITAL
NEWTON ROAD, TORQUAY, S. DEVON (166 beds). S.R.N., S.C.M. **Relief duty** for General Wards.

TORQUAY ISOLATION HOSPITAL
NEWTON ROAD, TORQUAY, S. DEVON (52 beds). S.R.N., R.F.N. **Relief duty.** Modern Cubicle Block.

UNDERWOOD HOUSE HOSPITAL
PLYMPTON, DEVON (Chronic Sick—160 beds). **Ward Sister,** S.R.N.

WINSLEY CHEST HOSPITAL
LIMPLEY STOKE, Nr. BATH (135 beds). **Ward Sister,** S.R.N., with 2 perience, for Women's Block.

STAFF NURSES (Female)

BARNCOOSE GERIATRIC HOSPITAL
REDRUTH, CORNWALL (132 beds).

BATH ISOLATION HOSPITAL
CLAVERTON DOWN, BATH (88 beds). Resident or non-resident. S.R.F.N. or T.A. Cert.

BIDEFORD AND DISTRICT HOSPITAL
BIDEFORD (51 beds). Staff Nurses. Preferably S.R.N., but R.S.C.N. only sidered.

CAMBORNE-REDRUTH MINERS' AND GENERAL HOSPITAL
REDRUTH, CORNWALL (159 beds, inc. 60 Maternity).

CASHES GREEN HOSPITAL
STROUD, GLOS. (64 beds). S.R.N. or B.T.A. Certificate. Opportunity to B.T.A. Cert.

THE COTTAGE HOSPITAL
LYME REGIS (26 beds). S.R.N. Resident or non-resident. Busy Hospital looking the sea.

DIDWORTHY CHEST HOSPITAL
SOUTH BRENT, DEVON (126 beds). S.R.N.s, Female, required to take year's training for B.T.A. Certificate.

EAR, NOSE AND THROAT HOSPITAL
27 MARLBOROUGH BUILDINGS, BATH (30 beds). S.R.N.

EDWARD BOLITHO CONVALESCENT HOME
PENZANCE, CORNWALL (23 beds). S.R.N.

FALMOUTH AND DISTRICT HOSPITAL
FALMOUTH (Acute Medical and Surgical—62 beds). Near sea. Excellent perience.

FRENCHAY HOSPITAL
BRISTOL (470 staffed beds). For Plastic and Thoracic Surgery and V.D. (Day duty) and Theatre.

GLOUCESTERSHIRE ROYAL HOSPITAL
GREAT WESTERN ROAD, GLOUCESTER (316 beds). **Night Staff Nurse,** Theatre experience an advantage. Also Staff Nurse for Dermatological Dept., for Orthopaedic Ward, good experience obtained in this type of work; and for Gynaecological Ward.

GLOUCESTERSHIRE ROYAL HOSPITAL
SOUTHGATE STREET, GLOUCESTER (245 beds). Staff Nurses required for Ophthalmic Dept. Suitable post for someone interested in gaining ophthal experience; also one each for E.N.T. Dept., Theatre, Private Block, Chil Ward, and Casualty Dept. Applications to Matron, Great Western Road Gloucester.

HAM GREEN HOSPITAL
PILL, Nr. BRISTOL. **For E.N.T. Ward.**

HAWKMOOR CHEST HOSPITAL
BOVEY TRACEY, S. DEVON (210 beds). Major Thoracic Surgical Unit Diseases of the Chest. Affiliated Training School under the G.N.C., and Tra School for the B.T.A. Certificate. S.R.N.s required to take B.T.A. Certificate year's training; also Staff Nurses, B.T.A.

ILFRACOMBE AND DISTRICT TYRRELL HOSPITAL
ILFRACOMBE (32 beds).

MELKSHAM HOSPITAL
MELKSHAM, WILTS (42 beds). Resident.

NEWTON ABBOT HOSPITAL
GERIATRIC SECTION, 62 EAST STREET, NEWTON ABBOT, S. DEVON beds). S.R.N.

SOUTH WESTERN REGIONAL HOSPITAL BOARD—(*Contd.*)

STAFF NURSES (Female)—Contd.

NORTH DEVON INFIRMARY
BARNSTAPLE (110 beds). For Women's Medical and Surgical Wards. Also **Theatre Staff Nurse** and **Two Staff Nurses** for Holiday Relief from **April.**

PAULTON MEMORAL HOSPITAL
PAULTON, Near BRISTOL, GLOS. (56 beds). Resident.

ROYAL CORNWALL INFIRMARY
TRURO, CORNWALL (General—212 beds).

ROYAL UNITED HOSPITAL
COMBE PARK, BATH (362 beds). Modern General Hospital, approved for General Training. S.R.N. for work in General and Special Departments.

ST. GEORGE'S HOSPITAL
SEMINGTON, Nr. TROWBRIDGE, WILTS (208 beds). Resident.

ST. MARTIN'S HOSPITAL
MIDFORD ROAD, BATH (515 beds) **Staff Nurses** required, S.C.M., also **Theatre Staff Nurses,** S.R.N. Resident or non-resident.

SOUTH DEVON AND EAST CORNWALL HOSPITAL
DEVONPORT (55 beds). S.R.N. Three required. S.R.N.

SOUTH DEVON AND EAST CORNWALL HOSPITAL
FREEDOM FIELDS, PLYMOUTH (418 beds). S.R.N. Good surgical experience.

STANDISH HOUSE SANATORIUM
STONEHOUSE, GLOS. (278 beds). S.R.N. or B.T.A. Certificate. Opportunity to take B.T.A. Cert. Transport to bus stop and railway station.

TEHIDY SANATORIUM
CAMBORNE (147 beds). S.R.N. with B.T.A. Certificate or experience in T.B. Nursing. Facilities available for taking B.T.A. Examination.

TORBAY HOSPITAL
NEWTON ROAD, TORQUAY, S. DEVON (166 beds). Staff Nurse, S.R.N. and Tuberculosis Certificate, for ward of 7 beds; also Staff Nurse, S.R.N., S.C.M., for Holiday Relief duty for General Wards.

TORQUAY ISOLATION HOSPITAL
NEWTON ROAD, TORQUAY, S. DEVON (52 beds). S.R.N., R.F.N., for Cubicle Block.

UNDERWOOD HOUSE HOSPITAL
PLYMPTON, DEVON (Chronic Sick—160 beds). S.R.N. Resident.

WEST CORNWALL HOSPITAL
PENZANCE, CORNWALL (General Training School). For Poltair Geriatric Annexe. New Annexe now open.

WINSLEY CHEST HOSPITAL
LIMPLEY STOKE, Nr. BATH (135 beds). S.R.N. or T.A. Certificate or opportunity to take T.A. Certificate.

STAFF NURSES (Male)

BARNCOOSE GERIATRIC HOSPITAL
REDRUTH, CORNWALL (132 beds).

ROYAL UNITED HOSPITAL
COMBE PARK, BATH (362 beds). Modern General Hospital, approved for General Training. S.R.N. for work in General and Special Departments.

TEHIDY SANATORIUM
CAMBORNE, CORNWALL (147 beds). S.R.N. with B.T.A. Cert. or experience in T.B. nursing. Facilities available for taking B.T.A. Examination.

STATE ENROLLED ASSISTANT NURSES

ALEXANDRA HOSPITAL
BARNSTAPLE (169 Beds). Male or Female.

BARNCOOSE GERIATRIC HOSPITAL
REDRUTH, CORNWALL (132 beds). Male or Female.

BATH ISOLATION HOSPITAL
CLAVERTON DOWN, BATH (88 beds). Resident or non-resident.

BRIXHAM HOSPITAL
GREENSWOOD ROAD, BRIXHAM, S. DEVON (23 beds).

CASHES GREEN HOSPITAL
STROUD, GLOS. (64 beds).

CLUTTON INFIRMARY
TEMPLE CLOUD, Near BRISTOL, GLOS. (Chronic Sick—51 beds). Female. Resident or non-resident. **Self-contained flat available for two friends.**

DIDWORTHY CHEST HOSPITAL
SOUTH BRENT, DEVON (126 beds). Female. Resident or non-resident.

FROME VICTORIA HOSPITAL
PARK ROAD, FROME, SOMS. (43 beds). Female. Resident or non-resident.

GLOUCESTERSHIRE ROYAL HOSPITAL
SOUTHGATE STREET, GLOUCESTER (245 beds). Four required. Applications to Matron, Great Western Road Unit, Gloucester.

HAWKMOOR CHEST HOSPITAL
BOVEY TRACEY, S. DEVON (210 beds). Major Thoracic Surgical Unit for Diseases of the Chest. Affiliated Training School under the G.N.C., and Training School for the B.T.A. Certificate.

HAWLEY HOSPITAL
BARNSTAPLE (All Types Medical T.B. Cases—31 beds). Alternate day and night duties.

HIGHFIELD MATERNITY HOME
BARNSTAPLE, DEVON.

KEYNSHAM HOSPITAL
KEYNSHAM, Near BRISTOL, GLOS. (Chronic Sick—100 beds). Female. Resident or non-resident.

STATE ENROLLED ASSISTANT NURSES—Contd.

MATERNITY HOSPITAL
OLD WELLS ROAD, SHEPTON MALLET (9 beds). Female. Resident or non-resident.

MELKSHAM HOSPITAL
MELKSHAM, WILTS (42 beds). Resident.

MINEHEAD AND WEST SOMERSET HOSPITAL
MINEHEAD (58 beds). Female.

NEWTON ABBOT HOSPITAL
62 EAST STREET, NEWTON ABBOT, S. DEVON. For Medical Wards of 24 beds.

PAULTON MEMORIAL HOSPITAL
PAULTON, Near BRISTOL, GLOS. (56 beds). Female. Resident or non-resident.

REHABILITATION ANNEXE
PERRANPORTH, CORNWALL (45 beds).

ROYAL UNITED HOSPITAL
COMBE PARK, BATH (362 beds). Male or Female.

ST. AUSTELL AND DISTRICT HOSPITAL
ST. AUSTELL, CORNWALL (General—32 beds).

ST. GEORGE'S HOSPITAL
SEMINGTON, Nr. TROWBRIDGE, WILTS (208 beds). Resident.

SAMBOURNE HOSPITAL
WARMINSTER, WILTS (95 beds). Resident.

SOUTH MOLTON AND DISTRICT COTTAGE HOSPITAL
SOUTH MOLTON, DEVON.

TEHIDY SANATORIUM
CAMBORNE, CORNWALL (147 beds).

TETBURY AND DISTRICT HOSPITAL
TETBURY, GLOS. (16 beds). Apply Sister-in-Charge. Resident or non-resident.

UNDERWOOD HOUSE HOSPITAL
PLYMPTON, DEVON (160 Chronic Sick beds). Female. Resident or non-resident.

WELLS AND DISTRICT HOSPITAL
WELLS, SOMS. (40 beds). Female. Resident or non-resident.

WINSLEY CHEST HOSPITAL
LIMPLEY STOKE, Nr. BATH (135 beds).

MIDWIFERY SISTERS

BRADFORD-ON-AVON MATERNITY HOSPITAL
BRADFORD-ON-AVON, WILTS (35 beds). Part II Midwifery Training School. Resident.

CAMBORNE-REDRUTH MINERS' AND GENERAL HOSPITAL
REDRUTH, CORNWALL (General—159 beds; Midwifery—60 beds). S.R.N., S.C.M Good experience.

COTSWOLD MATERNITY HOSPITAL
TETBURY, GLOS. (16 beds). Alternate day and night duty.

MATERNITY HOSPITAL
OLD WELLS ROAD, SHEPTON MALLET (9 beds). Resident or non-resident.

STAFF MIDWIVES

BICCLESCOMBE PARK MATERNITY HOME
ILFRACOMBE (24 beds).

BROOMBOROUGH HOSPITAL
13 PLYMOUTH ROAD, TOTNES, S. DEVON (194 beds). Two required, S.C.M. For ward of 13 beds. Resident.

CAMBORNE-REDRUTH MINERS' AND GENERAL HOSPITAL
REDRUTH, CORNWALL (159 beds, inc. 60 Maternity). S.R.N., S.C.M.

CHIPPING SODBURY COTTAGE HOSPITAL
CHIPPING SODBURY, Nr. BRISTOL (All Maternity—13 beds). **Part-time duties considered.**

GLOUCESTERSHIRE ROYAL HOSPITAL
(MATERNITY HOSPITAL), GREAT WESTERN ROAD, GLOUCESTER (30 beds). Three required.

NORTH DEVON INFIRMARY
BARNSTAPLE, DEVON (110 beds). For Maternity Ward of 12 beds.

PAIGNTON AND DISTRICT HOSPITAL
CHURCH STREET, PAIGNTON, S. DEVON (50 beds). S.R.N., S.C.M., for Maternity Dept. of 8 beds.

ROYAL UNITED HOSPITAL
COMBE PARK, BATH (362 beds). Modern General Hospital, approved for General training. S.R.N., S.C.M.

ST. MARTIN'S HOSPITAL
MIDFORD ROAD, BATH (515 beds). S.C.M. Resident or non-resident.

SOUTH DEVON AND EAST CORNWALL HOSPITAL
MATERNITY DEPARTMENT, FREEDOM FIELDS, PLYMOUTH (36 beds). S.R.N., S.C.M

TORBAY HOSPITAL
TORQUAY, S. DEVON (166 beds). S.R.N., S.C.M. For Maternity Ward of 11 beds.

PUPIL MIDWIVES

SOUTH DEVON AND EAST CORNWALL HOSPITAL
MATERNITY DEPARTMENT, FREEDOM FIELDS AND FLETE ANNEXE (82 beds). S.R.N. (Training School for Part I Midwifery). Excellent experience. Vacancies May and August, 1952. Applications to Matron, Freedom Fields, Plymouth.

CONTINUED OVERLEAF

SOUTH WESTERN REGIONAL HOSPITAL BOARD—(*Contd.*)

MENTAL NURSING APPOINTMENTS

WARD SISTERS

BARROW HOSPITAL
BARROW GURNEY, Nr. BRISTOL (378 beds). R.M.N.

BRISTOL MENTAL HOSPITAL
FISHPONDS, BRISTOL (1,197 beds). R.M.N.

LYNCHFIELD HOSPITAL
BISHOPS LYDEARD, Nr. TAUNTON (Female—40 beds). R.M.N. or R.M.P.A. (Hospital for the aged suffering from mental infirmity).

TONE VALE HOSPITAL
NORTON FITZWARREN, Nr. TAUNTON (Female—605 beds). One required.

DEPUTY WARD SISTERS

TONE VALE HOSPITAL
NORTON FITZWARREN, Nr. TAUNTON (Female—605 beds).

STAFF NURSES (Female)

BARROW HOSPITAL
BARROW GURNEY, Nr. BRISTOL (378 beds).

BRISTOL MENTAL HOSPITAL
FISHPONDS, BRISTOL (1,197 beds).

TONE VALE HOSPITAL
NORTON FITZWARREN, Nr. TAUNTON (Female—605 beds).

STUDENTS. There are vacancies for Student Nurses, Pupil Assistant Nurses and Pupil Midwives, at Training Hospitals in parts of the Region. A list of Hospitals (including Mental Hospitals and Mental Deficiency Institutions) which are recognised Training Schools will be sent on application to the Regional Nursing Officer, South Western Regional Hospital Board, 5/6 Cotham Lawn Road, Cotham, Bristol, 6. (59)

ASSISTANT MATRON

Applications are invited for the above position at HERNE HOSPITAL, Herne Common, near Herne Bay. There are 129 beds devoted to female chronic sick and epileptic patients, including some mental patients.

The salary is £460 a year, rising by annual increments of £15 to £550. A deduction of £140 a year will be made in respect of board-residence.

Applications, together with Matrons' names for reference, to be sent to the Secretary, Canterbury Group Hospital Management Committee, Central Office, Nunnery Fields Hospital, Canterbury. (1974)

HARROGATE AND RIPON HOSPITAL MANAGEMENT COMMITTEE
DURHAM COUNTY CONVALESCENT HOSPITAL, HARROGATE
(22 Beds)

Sister-in-Charge (resident) required to work under the supervision of Matron of a Group of four Hospitals situated in a pleasant position within easy reach of town centre.

Salary and conditions of service in accordance with Whitley Council recommendations. Uniform provided.

Applications to be forwarded to Matron, c/o Hereford Lodge, Cornwall Road, Harrogate. (1958)

SOUTHMEAD GENERAL HOSPITAL GROUP MANAGEMENT COMMITTEE

Applications are invited for the appointment of **Assistant Matron** at the Walker Dunbar Hospital (71 beds) for Women and Children, Clifton Down Road, Bristol, 8, medical and surgical cases; Hospital approved for training of Assistant Nurses.

Applications, stating age, qualifications and experience, together with the names and addresses of two referees, to be made to the Matron. (2007)

LONG GROVE HOSPITAL
(For Nervous and Mental Disorders)
EPSOM, SURREY

Assistant Matron required. Applicants must be S.R.M.N. and S.R.N. Operating Theatre experience and familiarity with all methods of modern mental treatment essential. Whitley Council salary scale and conditions.

Applications, with copies of two recent testimonials, to Matron. (2011)

SPRINGFIELD HOSPITAL
BEECHCROFT ROAD, UPPER TOOTING S.W.17

Applications are invited for the post of **Deputy Matron,** resident. Candidates must be qualified Mental Nurses and State Registered General Nurses. Salary and conditions of service in accordance with Rushcliffe recommendations for Mental Nurses as amended by Whitley Council within the range £615—£705, the starting point to be fixed according to ability and experience. The appointment is subject to the National Health Service (Superannuation) Regulations, 1950.

Applications, stating age, qualifications and experience, together with names and addresses of three referees, should be sent to the Medical Superintendent so as to be received not later than 29th March, 1952. (2039)

TOTTENHAM GROUP HOSPITAL MANAGEMENT COMMITTEE

Assistant Matron, S.R.N., S.C.M., required for duties at both units of the Bearsted Memorial Hospital (Jewish Maternity Hospital) (60 beds), at The Green, Hampton Court, Middlesex, and Lordship Road, Stoke Newington, N.16.

Application form from the Secretary, to be returned before 29th March, 1952. (2049)

SURREY COUNTY COUNCIL, COUNTY WELFARE DEPARTMENT
THE LODGE, EFFINGHAM
APPOINTMENT OF ASSISTANT MATRON

Applications are invited from State Registered Nurses for the appointment of **Assistant Matron** at the Lodge, Effingham, a Home accommodating 50 sane female epileptics.

Salary scale: £375 x £15/£20—£500 per annum, less a deduction of £130 per annum in respect of full board, lodging, laundry, etc.

The post is subject to Whitley conditions of service, the provisions of the Local Government Superannuation Act, 1937, and a medical examination.

Applications, stating age, qualifications and experience, together with the names and addresses of two persons to whom reference may be made, should be sent to the County Welfare Officer, 2 Palace Road, Kingston-upon-Thames, as soon as possible. (2052)

SURREY COUNTY COUNCIL
CHILDREN'S COMMITTEE

An **Assistant Matron** is required at Banstead Hall Approved School, Banstead, Surrey, for 77 boys, ages 14½ to 17 years. Candidates must have a knowledge of nursing and first aid and be able to assist the Matron with housekeeping duties. Salary scale: £255 x £10—£305, less £78 p.a. for board-residence.

Application forms and details from Head Master at the School. (2013)

MELKSHAM HOSPITAL, MELKSHAM, WILTS
(42 Beds)

Applications are invited for the post of **Assistant Matron** at the above Hospital. The person appointed will be required to do some relief duties and assist in the training of Pupil Assistant Nurses. Salary in accordance with the N.M.C. scale: £465 x £15 to £555 per annum, with a deduction of £140 per annum for board residence.

Applications, with copies of two recent testimonials, should be forwarded to the Matron (1949)

PRESTON AND COUNTY OF LANCASTER QUEEN VICTORIA ROYAL INFIRMARY

Sister Tutor required for Preliminary Training School.

Apply to Secretary, Preston and Chorley Hospital Management Committee, Royal Infirmary, Preston. (1620)

GROUP 25 BIRMINGHAM (SELLY OAK) HOSPITAL MANAGEMENT COMMITTEE
LITTLE BROMWICH HOSPITAL, BIRMINGHAM, 9
(748 Beds)

Qualified Sister Tutor required, S.R.N., R.F.N. Group training scheme in force. Preliminary Training School for Student Nurses taking Fever training.

Further particulars from Matron (1892)

BANBURY AND DISTRICT HOSPITALS MANAGEMENT COMMITTEE

Applications are invited for the following posts in Hospitals forming the BANBURY GROUP TRAINING SCHOOL.

Apply to the Matron, Horton General Hospital, Banbury, Oxon.

HORTON GENERAL HOSPITAL
(170 Beds)

Qualified Sister Tutor (Establishment of 3).
Staff Nurses for Surgical Wards.

PINES ISOLATION HOSPITAL
(37 Beds)
(Infectious Diseases and Pulmonary Tuberculosis)

Staff Nurses.

ELMS MATERNITY HOME
(Well-equipped Unit of 15 Beds)

Midwifery Sister.

(2096)

LINCOLNSHIRE (PARTS OF KESTEVEN) COUNTY COUNCIL

Applications are invited for the **Deputy Matron** (S.R.N., R.S.C.N., or Certificated Nursery Nurse) at the Council's Day Nursery at Boston. Accommodation at the Nursery is available.

Salary in accordance with the scale. The post is superannuable. The successful applicant will be required to pass a medical examination.

Forms of application can be obtained and should be returned to, the Medical Officer, County Hall, Boston, L

HELLINGLY MENTAL HOSPITAL HAILSHAM, Nr. EASTBOURNE SUSSEX

Applications are invited for the **Assistant Matron** at the above S.R.N. and R.M.N. essential. Salary conditions of service in accordance with Whitley Council recommendations.

Hellingly Hospital is a Training School for Student Nurses.

Applications, stating age, qualifications and previous experience, accompanied by copies of two recent testimonials, addressed to the Secretary, Hailsham Group Management Committee, Hellingly

---

WINCHESTER GROUP HOSPITAL MANAGEMENT COMMITTEE
COWDERY DOWN HOSPITAL BASINGSTOKE
(224 Chronic Sick Beds)

A vacancy occurs for post of **Matron** at above Hospital. Salary Whitley Council scale: £460 x £15—£ annum

Applications, giving particulars training, qualifications, and experience names of two referees, should be Matron immediately.

ROYAL ISLE OF WIGHT COUNTY HOSPITAL, RYDE, I. OF W.
(116 Beds—**Nurses' Training**
ASSISTANT MATRON

Applications are invited for which becomes vacant 1st April, previous administrative experience

Full details of training and posts held, with names and two referees, to Matron, Royal County Hospital, Ryde, I. of W. possible.

IPSWICH GROUP HOSPITAL MANAGEMENT COMMITTEE
IPSWICH SANATORIUM FOXHALL ROAD, IPSWICH
(120 Beds)

Applications are invited for the **Assistant Matron.**

Candidates must be State and hold the Certificate of the Br culosis Association.

A Housekeeping Certificate advantage, and experience in c

Whitley Council salary scale.

The Sanatorium has 96 beds it is hoped to open up 120 beds future.

All modern treatments of tub carried out with minor surgery are plans for major surgery to be when the staff is available.

Applications, with two names should be forwarded to Matron JOHN WILL

EAST ANGLIAN REGIONAL HOSPITAL BOARD

Applications are invited for the following appointments, and should be sent, together with details of age, training, qualifications and experience, and accompanied by copies of two recent testimonials (or the names of two referees) to THE MATRON OF THE HOSPITAL CONCERNED (except where otherwise stated). Salaries and conditions of service in accordance with the appropriate scales.

NORFOLK AREA

SISTERS

KELLING CHILDREN'S HOSPITAL, Holt (Children's T.B.—48 beds). **Junior** Sister, S.R.N.

NORTHGATE HOSPITAL, Gt. Yarmouth (Chronic Sick—212 beds) **Ward** Sister, S.R.N.

NORFOLK AND NORWICH HOSPITAL, Norwich (General — 440 beds). Sister for **E.N.T. Dept.** (28 beds).

STAFF NURSES

KELLING CHILDREN'S HOSPITAL, Holt (Children's T.B. — 48 beds). S.R.N. Certificate.

STAFF MIDWIVES

WEST NORFOLK AND KING'S LYNN GENERAL HOSPITAL, London Road, King's Lynn (22-bed Maternity Unit). Excellent experience in normal and abnormal midwifery: Premature Baby Unit; Ante-Natal and Post-Natal Clinics. Resident or non-resident. S.R.N. with Part I Certificate only may also be considered.

EAST SUFFOLK AREA

NIGHT SISTERS

IPSWICH SANATORIUM, Foxhall Road, Ipswich (120 beds). **S.R.N., T.A.,** for Male and Female Blocks

HARTISMERE HOSPITAL, Eye, Suffolk (Chronic Sick—97 beds; Pulmonary Tuberculosis—20 beds; Maternity—16 beds). For General Wards. Vacancy due to increased establishment.

SISTERS

IPSWICH SANATORIUM. Foxhall Road, Ipswich (120 beds). **Theatre Sister.** Thoracic Surgery and take charge of small Surgical Unit. Also **Ward Sister,** S.R.N. with T.A. preferred. Resident.

HARTISMERE HOSPITAL, Eye, Suffolk (Chronic Sick—97 beds; Pulmonary Tuberculosis—20; Maternity—16). **Ward Sister.** Vacancy due to increased establishment.

STAFF NURSES

IPSWICH SANATORIUM, Foxhall Road, Ipswich (120 beds). S.R.N. for Surgical Wards. S.R.N. or T.A. only for other wards.

BOROUGH GENERAL HOSPITAL, Heath Road, Ipswich (General—350 beds). **For Male and Female Wards.**

STATE ENROLLED ASSISTANT NURSES

HARTISMERE HOSPITAL, Eye, Suffolk (Chronic Sick—97 beds; Pulmonary Tuberculosis—20; Maternity—16). Vacancies due to increased establishment.

FELIXSTOWE GENERAL HOSPITAL, Felixstowe (General—34 beds). **Two required.**

STAFF MIDWIVES

HARTISMERE HOSPITAL, Eye, Suffolk (Chronic Sick—97 beds; Pulmonary Tuberculosis—20; Maternity—16). For Maternity Unit. Vacancy due to increased establishment.

WEST SUFFOLK AREA

STAFF NURSES

WEST SUFFOLK GENERAL HOSPITAL, Bury St. Edmunds (280 beds). With Ophthalmic experience for a busy Ophthalmic Department.

ISLE OF ELY AREA

STAFF MIDWIVES

WISBECH MATERNITY HOSPITAL, Wisbech (24 beds). Good experience in normal and abnormal midwifery.

CAMBRIDGESHIRE AREA

NIGHT SISTERS

ROYSTON AND DISTRICT HOSPITAL, Royston, Herts (General—31 beds).

STAFF NURSES

ROYSTON AND DISTRICT HOSPITAL, Royston, Herts (General—31 beds).

HUNTINGDONSHIRE AREA

SISTERS

COUNTY HOSPITAL, Huntingdon (General—70 beds). Sister for six months' holiday relief, commencing April.

STAFF NURSES

COUNTY HOSPITAL, Huntingdon (General—70 beds).

MENTAL NURSING VACANCIES

SISTER

RIVERSFIELD HOME, St. Neots, Hunts (M.D.—28 beds). Sister with administrative experience, capable of deputising for Matron.

STAFF NURSES

THE FULBOURN (MENTAL) HOSPITAL, Fulbourn, Nr. Cambridge (Mental 1,065 beds). Female.

(84)

EDINBURGH AND SOUTH-EAST REGION OF SCOTLAND

NURSING STAFF VACANCIES

TRAINED STAFF:

For Surgical Tuberculosis Wards of The City Hospital, Edinburgh, are urgently required to open this new department. Previous experience essential.

DEPUTY MATRON R.G.N. or S.C.M. and R.M.D.N. or R.M.N.: **SISTER or MALE TUTOR:**

Strathore Hospital for Mental Defectives, Thornton, Fife. 90 beds. Children's Hospital. Apply to the Secretary, Stratheden Hospital, Cupar, Fife.

Stratheden Mental Hospital, Cupar, Fife. Position: Sole charge. Applicant requires to be qualified for this progressive Mental Nurse Training School. Modern Psychiatric Unit. Classrooms well equipped. Married or residential quarters available.

Bangour General Hospital, Broxburn, West Lothian. 616 beds. General Training School. P.T.S., 12 weeks. Block system of lectures, good classrooms. Recognised Tutor qualifications preferred. Successful applicant will work under the guidance of the Principal Tutor.

General Hospital, Kirkcaldy, Fife. General Training School. Position: Sister Tutor in Sole Charge for Post-Preliminary Training School Students. Resident or non-resident.

East Fortune Hospital, Drem, East Lothian. 235 beds. Position: Sole charge. Modern Hospital. Students prepared for G.N.C. Preliminary State Examinations and for the B.T.A. Certificate. Preference given to qualified Tutor but consideration will also be given to Sister desiring experience in teaching. Applications to be submitted not later than two weeks after the appearance of this advertisement.

MIDWIFERY SISTER TUTOR:

Dunfermline Maternity Hospital, St. Leonards, Dunfermline. 52 beds. Applicants must be certificated or willing to take the Sister Tutor's Diploma. Part I and Part II Training School.

HOME SISTER R.G.N., R.S.C.N.:

Royal Hospital for Sick Children, Sciennes Road, Edinburgh. 206 beds. Training School for Nurses.

NIGHT SISTER:

Princess Margaret Rose Hospital, Fairmilehead, Edinburgh. 170 beds. Orthopaedic nursing. Successful applicant will assist Night Superintendent.

WARD SISTERS:

Bangour Hospital (see above). Vacancy in Neuro-Surgical Department, also vacancy in Tuberculosis Unit.

Edington Cottage Hospital, North Berwick. Small Hospital of 9 general beds.

Liberton Hospital, Lasswade Road, Edinburgh. 60 beds. Ward Sister required. Holiday relief duties from May to September, 1952.

Tippethill Infectious Diseases Hospital, Armadale Station. 58 beds. R.G.N. and R.S.N. qualifications necessary.

STAFF MIDWIVES:

Peebles War Memorial Hospital. 13 Midwifery beds.

Craigtoun Maternity Hospital, St. Andrew's, Fife. Part I and Part II Training School. Four vacancies.

Simpson Memorial Maternity Pavilion, Royal Infirmary, Edinburgh. 169 beds.

STAFF NURSES:

Bangour Hospital (see above). For General Wards.

Royal Hospital for Sick Children, Edinburgh. Sick children's nursing experience essential.

STATE ENROLLED ASSISTANT NURSES:

Bangour General Hospital (see above). Vacancies in Neuro-Surgical, Plastic and Chest Units.

County Hospital, Peebles. 20 beds. Two vacancies. Component Training School for Pupil Assistant Nurses.

City Hospital, Greenbank Drive, Edinburgh.

PUPIL MIDWIVES:

Bangour Hospital, Broxburn, West Lothian (see above). Early vacancies for Part II Training.

Craigtoun Maternity Hospital (see above). Early vacancies for Part I and Part II Training.

STUDENT NURSES:

East Fortune Hospital, Drem, East Lothian. Busy modern Hospital, treating all forms of tuberculosis. Affiliated Training School for general training plus training for the B.T.A. Certificate. Three miles from North Berwick.

Bangour Hospital (see above). Two years' training for British Tuberculosis Association Certificate.

POST-GRADUATE COURSES FOR R.G.N. or S.R.N.:

Bangour General Hospital (see above). Six months' course in Neuro-Surgical Nursing. Six months' course in Plastic and Maxillo-Facial Surgery. Both courses are planned to provide a full range of experience; theoretical and practical instruction is supervised by eminent surgeons and skilled nursing staff.

Whitley Council salary scales and conditions of service will apply to the above appointments.

Applications, stating age, qualifications and experience, and names of two referees, to be submitted direct to the Matron of respective Hospitals for above vacancies.

Particulars of Nurse Training Schools and other vacancies may be obtained from the Regional Nursing Officer, South-Eastern Regional Hospital Board, 11 Drumsheugh Gardens, Edinburgh, 3. (41)

HOSPITAL MANAGEMENT COMMITTEE No. 9
WAKEFIELD "A" GROUP

THE GENERAL HOSPITAL, PARK LODGE LANE, WAKEFIELD

(158 Beds)

Complete General Training School for Male and Female Student Nurses

Applications are invited from suitably qualified persons for the post of **Sister Tutor,** in sole charge, at the above Hospital. The post is resident or non-resident as desired.

Salary and conditions of service are in accordance with Whitley Council recommendations, and the post is subject to the National Health Service Superannuation Acts and Regulations thereunder.

Application forms may be obtained from the Matron.

W. READ,
Secretary.
(1991)

THE NATIONAL HOSPITAL, QUEEN SQUARE
LONDON, W.C.1

The post of **Administrative Sister** (one of three Assistant Matrons) becomes vacant in April.

Particulars and form of application may be obtained from the Matron. (1551)

SOUTH WEST METROPOLITAN REGIONAL HOSPITAL BOARD

NURSING STAFF APPOINTMENTS

Applications are invited for the following appointments, which should be sent, together with details of age, qualifications, train and experience, and the names of two referees (or copies of two recent testimonials), **to the Matron** (NT/SW) of the appropri Hospital, from whom also further details may be obtained. Salaries are in accordance wih the scales of the Nurses and Midw Whitley Council or other appropriate National scales.

SOUTH WEST LONDON

SISTER TUTOR

St. James' Hospital, Ousley Road, Balham, S.W.12 (General—660 beds). Resident or non-resident.

WARD SISTERS

South London Hospital for Women and Children, Clapham Common, South Side, S.W.4 (261 beds). For Holiday Relief duties. Resident or non-resident.

South Western Hospital, Landor Road, Stockwell, S.W.9 (General—278 beds). One for Relief. One for Tonsil Ward—willing to do Theatre work.

St. James' Hospital, Ousley Road, Balham, S.W.12 (General—660 beds). Resident or non-resident.

Battersea General Hospital, Battersea Park, S.W.11 (79 beds). For Male Ward—Medical and Surgical.

St. Stephen's Hospital, Fulham Road, S.W.10 (General—501 beds). S.R.N. One for night duty. One for Out-Patient Dept. Both posts resident or non-resident.

STAFF NURSES (FEMALE)

South London Hospital for Women and Children, Clapham Common, S.W.4 (261 beds)

Lambeth Hospital, Brook Drive, S.E.11 (General—486 beds).

St. James' Hospital, Ousley Road, Balham, S.W.12 (General—660 beds). For General Wards and experience in gastric surgical nursing and Theatre work. Resident or non-resident.

Jewish Home of Rest, Birchlands Avenue, Wandsworth Common, S.W.12 (23 beds). Resident or non-resident.

Grove Hospital, Tooting Grove, S.W.17 (Fever and T.B.—300 beds). Resident or non-resident.

Bolingbroke Hospital, Wandsworth Common, S.W.11 (General — 135 beds). S.R.N.

ENROLLED ASSISTANT NURSES (FEMALE)

Grove Hospital, Tooting Grove, Tooting, S.W.17 (Fever and T.B.—300 beds). Resident or non-resident.

St. James' Hospital, Ousley Road, Balham, S.W.12 (General—660 beds). Ophthalmic Cert. or B.T.A. Cert. Resident or non-resident.

St. Benedict's Hospital, Church Lane, Tooting, S.W.17 (Chronic Sick—312 beds). Resident or non-resident.

Battersea General Hospital, Battersea Park, S.W.11 (79 beds).

St. John's Hospital, St. John's Hill, S.W.11 (Chronic Sick—482 beds).

Putney Hospital, Lower Common, S.W.15 (General—106 beds). Required for the Putney Women's T.B. Ward at St. John's Hospital. Day or night duty.

ENROLLED ASSISTANT NURSES (MALE)

St. John's Hospital, St. John's Hill, S.W.11 (Chronic Sick — 482 beds).

DISTRICT STAFF MIDWIFE

South London Hospital for Women and Children, Clapham Common, S.W.4 (261 beds, inc. 53 Maternity).

MIDWIFERY SISTER

Weir Maternity Hospital, Weir Road, Balham, S.W.12 (50 beds). For Night duty. Resident.

STAFF MIDWIVES

South London Hospital for Women and Children, Clapham Common, S.W.4 (261 beds, inc. 53 Maternity).

Annie McCall Maternity Hospital, Jeffreys Road, S.W.4 (36 beds).

Lambeth Hospital, Brook Drive, S.E.11 (General—486 beds, inc. 74 Maternity).

St. James' Hospital, Ousley Road, Balham, S.W.12 (General—660 beds, inc. 86 Maternity). Resident or non-resident.

Weir Maternity Hospital, Weir Road, Balham, S.W.12 (50 beds). Resident or non-resident.

PUPIL MIDWIVES

St. James' Hospital, Ousley Road, Balham, S.W.12 (General—660 beds, inc. 86 Maternity). Resident or non-resident. Pt. I Training. Course commences in May.

SURREY

SISTER TUTOR

Royal Hospital, Richmond (General—121 beds). Qualified, in Sole Charge. Required for April. Resident or non-resident.

NIGHT SUPERINTENDENT

St. Luke's Hospital, Guildford (General—404 beds, inc. 57 Maternity). S.R.N., S.C.M.

Milford Chest Hospital, Milford (348 beds). S.R.N. and T.A.

SISTER IN CHARGE

Horley and District Hospital, Brighton Road, Horley (General—16 beds). Applications to the Principal Matron, Redhill County Hospital, Earlswood Common, Redhill, Surrey.

HOME SISTER

Queen's Hospital, Queen's Road, Croydon (Chronic Sick—450 beds). S.R.N. with Housekeeping Cert. To be responsible for small Home and to assist general administration. Resident.

HOUSEKEEPING SISTER

East Surrey Hospital, Shrewsbury Road, Redhill (General—139 beds).

NIGHT SISTERS

Cuddington Hospital, Banstead (Post-Operative, Fever and T.B.—126 be S.R.N., R.F.N.

Frimley and Camberley District Hospital, Frimley (General—39 beds, in Maternity). No maternity duty.

Redhill County Hospital, Earlswood Common, Redhill (General—576 be To work under Night Superintendent.

East Surrey Hospital, Shrewsbury Road, Redhill (General—139 beds). N night duty under Night Superintendent.

St. Peter's Hospital, Chertsey (General—430 beds). S.R.N. working un Night Superintendent.

THEATRE SISTER IN CHARGE

The Rowley Bristow Orthopaedic Hospital, Pyrford, Woking (208 beds).

THEATRE SISTERS

Mayday Hospital, Croydon (General—621 beds, inc. 93 Maternity). S.R.N. Part I C.M.B. preferably. One of three Sisters working under direction of The Superintendent. General, Gynaecological and Orthopaedic Surgery undertak Operations average 375 per month, excluding minor operations in the Tonsils Ch Resident or non-resident.

Croydon General Hospital, Croydon (200 beds). Junior of two. Theatre e perience essential. Resident.

Surbiton General Hospital, Ewell Road, Surbiton (72 beds). S.R.N. b quired April.

St. Peter's Hospital, Chertsey (General—404 beds). S.R.N. for general a specialised work. (Salary on 1st or 2nd point of scale).

WARD SISTERS

Queen's Hospital, Queen's Road, Croydon (Chronic Sick—450 beds).

Coombe Wood Hospital, Coombe Lane, South Croydon (Pre-Sanatorium Tre ment, to be opened shortly—21 beds). Resident. Apply Matron, Croydon Ho pital, London Road, Croydon.

Croydon General Hospital, Croydon (200 beds). Junior of two for Prim Ward. Resident or non-resident.

Cuddington Hospital, Banstead (Post-Operative, Fever and T.B.—126 bed For Post-Operative Ward of 25 beds.

Farnham Hospital, Hale Road, Farnham (General—178 beds).

Cranleigh Village Hospital, Cranleigh (Busy Cottage Hospital—13 bed Resident.

St. Luke's Hospital, Guildford (General—404 beds). S.R.N. Two requi For Relief duties.

Molesey Hospital, High Street, West Molesey (General—23 beds). Expe enced. S.R.N. Resident.

Kingston Hospital, Wolverton Avenue, Kingston-on-Thames (General — 9 beds). S.R.N. For General Ward.

Royal Hospital, Richmond (General—121 beds). S.R.N.

Horley and District Hospital, Brighton Road, Horley (General — 16 bed Apply to the Principal Matron, Redhill County Hospital, Earlswood Comm Redhill, Surrey.

Dorking General Hospital, Horsham Road, Dorking (256 beds). Two requi one for Male T.B. Ward, preferably with T.A. Cert.

Redhill County Hospital, Earlswood Common, Redhill (General—576 bed Two required for Theatre duties.

Godstone Infectious Diseases Hospital, Bletchingley (40 beds). S.R.N., R.F. Resident or non-resident.

Englefield Green Hospital, Northcroft Road, Englefield Green (14 beds). (Sta Annexe for elderly men). Second-in-Charge (Deputy for Sister-in-Charge). Ap cations to Matron, St. Peter's Hospital, Chertsey.

Milford Chest Hospital, Milford (348 beds). S.R.N. and B.T.A.; or S.R.N. only. Facilities for taking B.T.A. Examination.

STAFF NURSES (FEMALE)

Waddon Hospital, Purley Way, Croydon (Fever and Tuberculosis Wards beds). R.F.N. and S.R.N. or T.A. For Fever and T.B. Wards. Good transp and recreational facilities provided.

Queen's Hospital, Queen's Road, Croydon (Chronic Sick—450 beds).

Croydon General Hospital, Croydon (200 beds). For Day and Night du

Schiff Home of Recovery, Fair Mile Lane, Cobham (80 beds). Resident

Frimley and Camberley District Hospital, Frimley (General—39 beds). Al nate day and night duty. Required early April.

Farnham Hospital, Hale Road, Farnham (General—178 beds).

The Green Lane Hospital, Farnham (Fever—50 beds).

St. Luke's Hospital, Guildford (General—404 beds). S.R.N.

Kingston Hospital, Wolverton Avenue, Kingston-on-Thames (General — beds). S.R.N. for General Wards, Theatre and Casualty and Out-Patients' De

Surbiton General Hospital, Ewell Road, Surbiton (72 beds). S.R.N. One Theatre, one for General Wards.

Redhill County Hospital, Earlswood Common, Redhill (General—576 bed One for Theatre duties. Also one with T.A. Cert.

Dorking General Hospital, Horsham Road, Dorking (256 beds). S.R.N.

Dorking Infectious Diseases Hospital, Logmore Lane, Dorking (27 bed R.F.N.

Woking Victoria Hospital, Chobham Road, Woking (General—74 beds). Private Patients' Annexe.

St. Peter's Hospital, Chertsey (General—430 beds). For Theatre. S.R. Excellent experience for those wishing to specialise.

Milford Chest Hospital, Milford (348 beds). S.R.N. and B.T.A.; S.R.N. B.T.A. only. Facilities for taking B.T.A. Examination.

King George V Hospital for Diseases of the Chest, Godalming (232 bed S.R.N. and B.T.A.; S.R.N. or B.T.A. only. Facilities for taking B.T.A. Examin tion

STAFF NURSES (MALE)

Queen's Hospital, Queen's Road, Croydon (Chronic Sick—450 beds). S.R.

Milford Chest Hospital, Milford (348 beds). Facilities for taking B.T.A. Examination.

King George V Hospital for Diseases of the Chest, Godalming (232 bed S.R.N. and B.T.A.; S.R.N. or B.T.A. only. Facilities for taking B.T.A. Examin tion

SOUTH WEST METROPOLITAN REGIONAL HOSPITAL BOARD—(Contd.)

SURREY—Contd.

ENROLLED ASSISTANT NURSES (FEMALE)

Croydon General Hospital, London Road, Croydon (General—200 beds). For Day and Night duty. Resident or non-resident.

Purley and District War Memorial Hospital, Brighton Road, Purley (General—55 beds).

Waddon Hospital, Purley Way, Croydon (Fever and T.B.—179 beds). For Fever and T.B. Wards. Good transport and recreational facilities provided.

Queen's Hospital, Queen's Road, Croydon (Chronic Sick—450 beds). Applicants taken awaiting enrolment.

Norwood and District Hospital, Hermitage Road, S.E.19 (General—38 beds).

The Green Lane Hospital, Farnham (Fever—50 beds).

Farnham Hospital, Hale Road, Farnham (General—178 beds). Resident or non-resident.

Melsey Hospital, High Street, West Molesey (General—23 beds). Resident or non-resident.

Kingston Hospital, Wolverton Avenue, Kingston-on-Thames (General — 600 beds) For Chronic Wards. Non-resident.

Oxted Hospital, Eastlands Way, Oxted (General—40 beds).

East Surrey Hospital, Shrewsbury Road, Redhill (General—139 beds).

St. Anne's, Redhill (Chronic Sick—70 beds).

Dorking General Hospital, Horsham Road, Dorking (256 beds). Including One for T.B. Annexe in converted country mansion.

Cedrstone Infectious Diseases Hospital, Bletchingley (40 beds). Resident or non-resident.

Dorking Infectious Diseases Hospital, Legmore Lane, Dorking (27 beds).

Horley and District Hospital, Brighton Road, Horley (General — 16 beds). Non-resident. Apply to the Principal Matron, Redhill County Hospital, Earlswood Common, Redhill, Surrey.

Milford Chest Hospital, Milford (348 beds). Facilities for taking B.T.A. Examination.

King George V Hospital for Diseases of the Chest, Godalming (232 beds). Facilities for taking B.T.A. Examination.

ENROLLED ASSISTANT NURSES (MALE)

Queen's Hospital, Queen's Road, Croydon (Chronic Sick—450 beds). Applicants taken awaiting enrolment.

Milford Chest Hospital, Milford (348 beds). Facilities for taking B.T.A. Examination.

King George V Hospital for Diseases of the Chest, Godalming (232 beds). Facilities for taking B.T.A. Examination.

POST-REGISTRATION TRAINING AND REFRESHER COURSES

Waddon Hospital, Purley Way, Croydon (Fever and Tuberculosis Wards—179 beds). S.R.N. for Fever Training (one year). Good transport and recreational facilities provided.

MIDWIFERY SISTERS

Kingston Hospital, Wolverton Avenue, Kingston-on-Thames (General — 600 beds, inc. 76 Maternity). S.R.N., S.C.M.

East Surrey Hospital, Shrewsbury Road, Redhill (General—139 beds, inc. 18 Maternity). S.R.N. and S.C.M., or S.C.M. only. For Night duty.

Woking Maternity Hospital, Heathside Road, Woking (54 beds). S.R.N. and S.C.M. Two required for Holiday Relief.

STAFF MIDWIVES

Kingston Hospital, Wolverton Avenue, Kingston-on-Thames (General — 600 beds, inc. 76 Maternity). S.R.N., S.C.M.

Redhill County Hospital, Earlswood Common, Redhill (General—576 beds, inc. 52 Maternity). S.R.N., S.C.M.

Dorking General Hospital, Horsham Road, Dorking (256 beds, including 25 Maternity).

PUPIL MIDWIVES

Mayday Hospital, Croydon (General—621 beds, inc. 93 Maternity). S.R.N. Training School for the Part I Central Midwives Board Examination. Approx. 100 beds in the Maternity Dept. Courses commencing 1st August and 1st November, 1952.

St. Luke's Hospital, Guildford (General—404 beds, inc. 57 Maternity). S.R.N. Vacancies for 1st November, 1952.

WEST SUSSEX

SECOND SISTER TUTOR

St. Richard's Hospital, Spitalfields Lane, Chichester (General—400 beds). Qualified, required at end of March.

SECOND THEATRE SISTER

St. Richard's Hospital, Spitalfields Lane, Chichester (General—400 beds). Required at end of April.

NIGHT SISTERS

Littlehampton Hospital, Fitzalan Road, Littlehampton (General—18 beds). To be in sole charge. Apply to Matron, Worthing Hospital, Lyndhurst Road, Worthing.

Southlands Hospital, Shoreham-by-Sea, Sussex (General—453 beds). One of three, required for General Wards. Resident or non-resident.

WARD SISTERS

Crawley and District Hospital, Ifield Road, Crawley (General—29 beds). Non-resident.

St. Richard's Hospital, Spitalfields Lane, Chichester (General—400 beds). Some required for Relief.

STAFF NURSES (FEMALE)

Littlehampton Hospital, Fitzalan Road, Littlehampton (General—18 beds). Able to relieve Theatre an advantage. Apply to Matron, Worthing Hospital, Lyndhurst Road, Worthing.

Southlands Hospital, Shoreham-by-Sea (General—453 beds). For Orthopaedic Ward. Resident or non-resident.

St. Richard's Hospital, Spitalfields Lane, Chichester (General—400 beds).

Swandean Hospital, Arundel Road, Worthing (80 beds). For T.B. Block duties. Preference will be given to holders of T.A. Cert.

ENROLLED ASSISTANT NURSES (FEMALE)

South London Hospital for Women and Children, Country Branch, "Woodhurst," Pease Pottage, Crawley (50 beds).

Aldingbourne Sanatorium, Nr. Chichester (102 beds). Some also required for the Annexe at Bognor Regis.

Swandean Hospital, Arundel Road, Worthing (80 beds). For T.B. Block duties.

STAFF MIDWIVES

Horsham Hospital, Hurst Road, Horsham (General—75 beds, including 18 Maternity). Three required.

HAMPSHIRE

HOME SISTER

Southampton General Hospital, Tremona Road, Southampton (456 beds). Acute General and Midwifery Training School. S.R.N.

NIGHT SISTERS

Southampton General Hospital, Tremona Road, Southampton (456 beds). Acute General and Midwifery Training School. S.R.N.

The Infirmary, Lymington (60 Chronic Sick beds). In Sole Charge. Resident or non-resident.

THEATRE SISTER

Southampton General Hospital, Tremona Road, Southampton (456 beds). S.R.N.

MALE CHARGE NURSE

Cowdery Down Hospital, Basingstoke (Chronic Sick and Mental—254 beds).

WARD SISTERS

Yateley and District Hospital, Cricket Hill, Yateley, Nr. Camberley (General—15 beds—no Maternity). Theatre experience.

Emsworth Victoria Cottage Hospital, Emsworth (General—17 beds). Theatre experience. Resident preferred.

The Infirmary, Lymington (Chronic Sick—60 beds). S.R.N. Resident or non-resident.

Southampton General Hospital, Tremona Road, Southampton (456 beds). Acute General and Midwifery Training School. S.R.N.

Romsey Hospital, Mile Hill, Romsey (General—28 beds, inc. 8 Maternity). S.R.N., S.C.M. Two required. Resident.

Southampton Isolation Hospital and Sanatorium, Oakley Road, Southampton (286 beds). S.R.N. for Surgical Ward. Good experience in Thoracic Surgery.

Cowdery Down Hospital, Nr. Basingstoke (Chronic Sick and Mental—254 beds). S.R.N.

Basingstoke Hospital, Basingstoke (General—41 beds). S.R.N. Some also required for The Annexe, Kingsclere Road, Basingstoke (Long-stay, Medical and Post-Operative—46 beds). All applications to Matron, Basingstoke Hospital.

Royal Victoria Hospital, Shelley Road, Bournemouth (General—485 beds). S.R.N. For Male Medical Ward.

Alton General Hospital, Alton (118 beds). S.R.N. for Male Geriatric Wards.

Royal Hampshire County Hospital, Winchester (General—311 beds). Resident or non-resident. S.R.N., R.S.C.N. (or with children's experience).

STAFF NURSES (FEMALE)

Yateley and District Hospital, Cricket Hill, Yateley, Nr. Camberley (General—15 beds—no Maternity).

Fleet and District Hospital, Church Road, Fleet (General—33 beds — no Maternity). Hospital in pleasant country surroundings. Frequent trains to Waterloo.

Farnborough and Cove War Memorial Hospital, Albert Road, Farnborough (General—34 beds).

Emsworth Victoria Cottage Hospital, Emsworth (General—17 beds). Theatre experience. Resident preferred.

Ashurst Hospital, Nr. Southampton (Chronic Sick—112 beds). (Assistant Nurse Training School). S.R.N. Resident or non-resident.

Southampton Eye Hospital (32 beds). Annexe of Royal South Hants Hospital, Fanshawe Street, Southampton. One S.R.N. with Ophthalmic Cert. required.

Southampton Isolation Hospital and Sanatorium, Oakley Road, Southampton (286 beds). S.R.N., R.F.N. or B.T.A. Cert. S.R.N. for one year training for B.T.A. Cert. S.R.N. for one year training for Fever Cert. Also S.R.N., experienced in Thoracic Surgery.

Southampton General Hospital, Tremona Road, Southampton (456 beds). S.R.N. Some also for Theatre.

Basingstoke Hospital, Hackwood Road, Basingstoke (General — 41 beds). S.R.N. Some also required for The Annexe, Kingsclere Road, Basingstoke (Long-stay, Medical and Post-Operative—46 beds). All applications to Matron, Basingstoke Hospital.

Alton General Hospital, Alton (118 beds).

STAFF NURSES (MALE)

Southampton Isolation Hospital and Sanatorium, Oakley Road, Southampton (286 beds). B.T.A. Cert. or S.R.N. for one year training for B.T.A. Cert.

ENROLLED ASSISTANT NURSES (FEMALE)

Yateley and District Hospital, Cricket Hill, Yateley, Nr. Camberley (General—15 beds—no Maternity).

Fleet and District Hospital, Church Road, Fleet (General—33 beds — no Maternity). Hospital in pleasant country surroundings. Frequent trains to Waterloo.

Southampton Isolation Hospital and Sanatorium, Oakley Road, Southampton (286 beds). Full or part-time. Resident or non-resident.

Basingstoke Hospital, Hackwood Road, Basingstoke (General — 41 beds). Some also required for The Annexe, Kingsclere Road, Basingstoke (Long-stay, Medical and Post-Operative—46 beds).

Shrubbery Maternity Home, Basingstoke (13 beds).

Alton General Hospital, Alton (118 beds). Urgently required.

Cowdery Down Hospital, Basingstoke (Chronic Sick and Mental—254 beds). Urgently required.

ENROLLED ASSISTANT NURSES (MALE)

Southampton Isolation Hospital and Sanatorium, Oakley Road, Southampton (286 beds). Full or part-time. Non-resident.

St. Leonard's Hospital, Nr. Ringwood (Chronic Sick—135 beds).

MIDWIFERY SISTERS

Shrubbery Maternity Home, Basingstoke (13 beds). S.R.N., S.C.M. One for Day duty, one for Night duty.

CONTINUED OVERLEAF

SOUTH WEST METROPOLITAN REGIONAL HOSPITAL BOARD—(Contd.)

HAMPSHIRE—Contd.

STAFF MIDWIVES

Farnborough and Cove War Memorial Hospital, Albert Road, Farnborough (General—34 beds, inc. 12 Maternity). S.R.N., S.C.M., or S.C.M. only.

Southampton General Hospital, Tremona Road, Southampton (456 beds, inc. 57 Maternity). (Acute General and Midwifery Training School). S.R.N., S.C.M.

Royal Victoria Hospital, Shelley Road, Boscombe, Bournemouth (General—485 beds, inc. 36 Maternity). S.R.N., S.C.M.

Alton General Hospital, Alton (118 beds). S.C.M. For modern 15-bedded Unit.

ISLE OF WIGHT

NIGHT SISTER

The Royal National Hospital for Diseases of the Chest, Ventnor (249 beds). S.R.N. Facilities for taking T.A. Exam.

THEATRE SISTER

St. Mary's Hospital, Newport (395 beds—30 Maternity). Resident.

STAFF NURSES

Longford (T.B.) Sanatorium, Havenstreet, Ryde (40 beds). Resident or non-resident. Transport available to island towns for resident staff when off duty. Apply Matron, St. Mary's Hospital, Newport.

Newport Infectious Diseases Hospital, Newport (37 beds). Resident or non-resident. Apply Matron, St. Mary's Hospital, Newport.

DORSET

SISTER TUTOR

Weymouth and District Hospital, Weymouth (Male and Female General Training School of 267 beds). Under Principal Tutor. To assist with P.T.S. and senior students Resident or non-resident.

SISTER or STAFF NURSE

Blandford Hospital, Blandford (General — 25 beds). S.R.N., S.C.M., or S.R.N. Pleasantly situated country Hospital.

ENROLLED ASSISTANT NURSES (FEMALE)

Poole General Hospital, Longfleet Road, Poole (183 beds, inc. 28 Maternity). For duty in Maternity Block.

MENTAL NURSING VACANCIES

NIGHT SISTER

Warlingham Park Hospital (For Mental and Nervous Disorders), Warlingham, Surrey (616 beds). S.R.N., R.M.N. Must be experienced in modern treatment as applied in mental illness.

WARD SISTERS

Mayday Hospital, Croydon (General—621 beds). R.M.N., preferably R.M.P.A. for Female Observation Ward of 32 beds, including patients on Order and chronic cases. Resident or non-resident.

Springfield Hospital, Beechcroft Road, Upper Tooting, S.W.17 (1,826 beds). R.M.N. (or R.M.P.A.) essential. Recognised Training School for Mental Nurses. All modern forms of treatment for Nervous and Mental disorders. Within 25 minutes of London's West End, and has a modern Nurses' Home. Three-shift system.

STAFF NURSES (FEMALE)

Mayday Hospital, Croydon (General — 621 beds). R.M.N. for Observation Ward of 32 beds, including patients on order and chronic sick. Resident or non-resident.

Springfield Hospital, Beechcroft Road, Upper Tooting, S.W.17 (1,826 beds). R.M.N. (or R.M.P.A.) essential. Recognised Training School for Mental Nurses. All modern forms of treatment for Nervous and Mental disorders. Within 25 minutes of London's West End, and has a modern Nurses' Home. Three-shift system.

Tooting Bec Hospital, S.W.17 (2,363 beds). For aged and infirm persons suffering from nervous and mental disorders. R.M.N. or R.M.P.A.

Banstead Hospital, Sutton, Surrey (2,500 beds).

STAFF NURSES (MALE)

Tooting Bec Hospital, S.W.17 (2,363 beds). R.M.N. or R.M.P.A. For aged and infirm persons suffering from nervous and mental disorders. Non-resident. Applications to Chief Male Nurse.

Banstead Hospital, Sutton, Surrey (2,500 beds).

ENROLLED ASSISTANT NURSES (FEMALE)

St. John's Hospital, St. John's Hill, London, S.W.11 (Chronic Sick—482 beds). For Female Observation Unit.

NURSING ASSISTANTS, CLASS I or II

Springfield Hospital, Beechcroft Road, Upper Tooting, S.W.17 (1,826 beds). Recognised Training School for Mental Nurses. All modern forms of treatment for Nervous and Mental disorders. Within 25 minutes of London's West End, and has a modern Nurses' Home. Three-shift system.

STUDENTS. There are vacancies for **Student Nurses, Pupil Assistant Nurses** and **Pupil Midwives** at Training Hospitals throughout the Region. A list of Hospitals which are recognised Training Schools will be sent on application to the Secretary (S.2.) 11a Portland Place, London, W.1.

(No. N.T./90 (198)

Harefield and Northwood Group Hospital Management Committee

HAREFIELD HOSPITAL, HAREFIELD, MIDDX.

Applications are invited for the post of **SISTER TUTOR** (Male or Female) at the above Hospital, which is a complete General Training School and Training School for B.T.A. Certificate (630 beds).

The post is resident or non-resident, and the successful applicant will be the third of four Tutors.

Applications, giving qualifications, details of experience, and names for references, should be addressed to the Matron.

(2077)

NATIONAL HEALTH SERVICE ACT, 1946

SHREWSBURY GROUP 15 HOSPITAL MANAGEMENT COMMITTEE

Applications are invited for the post of **Sister/Male Tutor** at Shelton Mental Hospital, Shrewsbury, at present non-resident. Salary and conditions of service in accordance with Whitley Council scales, and the post is subject to the provisions of the National Health Service (Superannuation) Regulations.

Applications, stating age and experience, should be made to the Medical Superintendent, Shelton Mental Hospital, Shrewsbury, from whom any further particulars may be obtained.

J. P. MALLETT,
Secretary.

Royal Salop Infirmary, Shrewsbury.
7th March, 1952. (2097)

WHITTINGTON HOSPITAL, LONDON, N.19

QUALIFIED TUTORS required immediately.

This is a complete Training School for Student and Assistant Nurses (1,400 beds), with adequate well-equipped classrooms, and block training in operation. The Hospital is recognised for post-graduate training of medical staff in most specialities.

Detailed applications, with names of two referees, to Principal Matron, Whittington Hospital, Highgate Hill, London, N.19. (2094)

STOKE-ON-TRENT HOSPITAL MANAGEMENT COMMITTEE

CITY GENERAL HOSPITAL, MATERNITY HOSPITAL

(60 Beds)

Principal Midwifery Tutor required, embracing duties of Deputy Superintendent Midwife. Salary in accordance with Whitley Council scales, i.e.: £320—£20—£650, less £150 emoluments.

Applications, with full details of previous experience, to Matron at the Hospital. (2091)

MAIDENHEAD HOSPITAL ST. LUKE'S ROAD MAIDENHEAD

Applications are invited for the post of **Sister Tutor in Sole Charge.** Applicants must be fully qualified. Students attend Group Preliminary Training School. Salary according to Whitley Council recommendations.

Applications, stating age, experience and qualifications, together with names of three referees, should be sent to the Matron. (1988)

STOKE-ON-TRENT HOSPITAL MANAGEMENT COMMITTEE

CITY GENERAL HOSPITAL, STOKE-ON-TRENT

(1,000 Beds)

Applications are invited for the post of **Home Sister.**

Previous administrative experience desirable. Salary according to National scales, i.e.: £375—£500, plus £30 at any point in the scale, less £130 for residential emoluments.

Apply to Matron, from whom further particulars may be obtained.

THORNBURROW GIBSON,
Secretary.
(1888)

THE UNITED CAMBRIDGE HOSPITALS

Applications are invited for the post of **Resident Domestic Staff Superintendent** (S.R.N. or lay warden) at Addenbrooke's Hospital. The successful applicant will be responsible to the Matron for the general management, recruitment, training and welfare of the domestic staff, and for the supervision of the Domestic Staff Home. Salary on scale £420—£480 p.a., with a charge of £130 p.a. for board and residence.

Applications in writing to the Secretary, The United Cambridge Hospitals, Cambridge, by 3rd April, 1952. (2081)

LIVERPOOL REGIONAL HOSPITAL BOARD

Applications are invited for the following appointments, and should be sent, together with details of age, qualifications, training, experience and the names of two referees (or copies of two recent testimonials) TO THE MATRON OF THE APPROPRIATE HOSPITAL, from whom further details may be obtained. Salaries are in accordance with the appropriate National Scales.

ST. HELENS, WARRINGTON AND DISTRICT

SUPERINTENDENT MIDWIFE

Part II Training School

Warrington General Hospital (372 beds, Maternity Unit—40 beds) Resident or non-resident.

THEATRE SISTER

Warrington General Hospital (372 beds) Busy modern Theatre Unit. Resident.

NIGHT SUPERINTENDENT

St. Helens Hospital (189 beds) S.R.N., S.C.M. Two other Sisters on night duty. Resident or non-resident.

NIGHT SISTER

Warrington General Hospital (372 beds) Resident or non-resident.

JUNIOR NIGHT SISTER

St. Helens Hospital (189 beds) S.R.N., S.C.M. Resident or non-resident.

WARD SISTERS

Warrington General Hospital (372 beds) For modern Children's Unit. S.R.N., S.R.C.N., or S.R.C.N. only may be considered. Resident or non-resident.

WARD SISTERS

Continued—

St. Helens Hospital (189 beds) S.R.N., and S.R.C.N. preferred. For Children's Ward (24 cots). Resident or non-resident.

STAFF MIDWIVES

St. Helens Hospital (189 beds) S.R.N., S.C.M., or S.C.M. only. Day and night duty. Resident or non-resident.

SOUTHPORT, ORMSKIRK AND DISTRICT

ADMINISTRATIVE SISTER

Children's Convalescent Hospital, Hawkshead Street, Southport. Resident.

STAFF NURSES

Sunnyside, Knowsley Road, Southport (Post-Operative Convalescent) Female, resident or non-resident.

STATE ENROLLED ASSISTANT NURSES

New Hall Hospital, Scarisbrick, Near Southport (T.B. and I.D.) Female, resident or non-resident.

St. Katherine's Maternity Hospital, Lathom Road, Southport. Non-resident only.

LIVERPOOL AND DISTRICT

THEATRE SISTER

Alder Hey Children's Hospital, Liverpool, 12.

THEATRE STAFF NURSE

Alder Hey Children's Hospital, Liverpool, 12.

BIRKENHEAD AND WALLASEY

STATE ENROLLED ASSISTANT NURSES

Wallasey Cottage Hospital, Wallasey, Cheshire. Two. Resident or non-resident.

Hoylake Cottage Hospital, Birkenhead Road, Hoylake, Wirral. Two. Resident or non-resident.

STATE REGISTERED NURSES

Wallasey Cottage Hospital, Wallasey, Cheshire. Two. Resident or non-resident.

CHESTER AND WEST CHESHIRE

SUPERINTENDENT MIDWIFE AND TUTOR

Clatterbridge Hospital, Bebington, Cheshire (840 beds) For Maternity Department, recognised as Part I Midwifery Training School (42 beds, including Premature Babies' Unit). Applicants to be S.R.N., S.C.M., and be recognised as Midwifery Tutors.

MIDWIFERY SISTERS

Chester City Hospital.

MALE NURSES

Clatterbridge Isolation Hospital, Bebington, Cheshire. Non-resident.

STATE ENROLLED ASSISTANT NURSE

Neston Cottage Hospital, Little Neston, Cheshire (27 beds) Resident. To commence 1st April, 1952.

(76)

UNITED OXFORD HOSPITALS
RADCLIFFE INFIRMARY

Applications are invited for the post as **Sister Tutor** in the Preliminary Training School.

Applications should be made to the Matron, giving two names for reference. (1765)

ROYAL FREE HOSPITAL
GRAY'S INN ROAD, LONDON, W.C.1

Applications are invited for the post of Sister Tutor, S.R.N., S.R.F.N., Sister Tutor's Diploma, at the above Hospital for May 1st, 1952. Teaching to include the syllabus for Nurses' Register.

Conditions of service and salary in accordance with the Whitley scale.

Applications to the Matron with full particulars of age, training and subsequent experience, immediately. (1767)

MALVERN SULTAN'S HOSPITAL, MALVERN

Required for approximately five months, a Sister for administrative duties. S.R.N., Nursing Certificate, previous administrative experience an advantage. Salary as Assistant Matron, N.M.C. conditions.

Please apply to Matron at once, giving the names of two persons from whom references may be obtained. (1623)

HULL (A) GROUP HOSPITAL MANAGEMENT COMMITTEE
HULL ROYAL INFIRMARY

Night Sister required. Duties to include acting for Assistant Matron and Catering Sister.

Salary in accordance with National scale. Accommodation.

Apply with full particulars to Matron, Royal Infirmary. (1876)

BENENDEN SANATORIUM, BENENDEN KENT

Administrative Sister required. Must have Sister's experience. Vacancy due to retirement. The Sanatorium is an affiliated Nursing School. Salary and emoluments comparable to the Whitley Council scales and Superannuation Scheme in force. Applications, together with two recent testimonials, to Matron. (1918)

THE UNITED LEEDS HOSPITALS
MATERNITY HOSPITAL AT LEEDS
HYDE TERRACE, LEEDS, 2

Period Midwifery Training School and Working Hospital associated with the University of Leeds
(112 Beds)

Applications are invited for the appointment of **Home Sister.**

Applicants must be S.R.N. and S.C.M.

Apply for application forms and for further details of the appointment to the Matron. (2035)

STOKE MANDEVILLE HOSPITAL, AYLESBURY BUCKS

(624 Beds)

As a result of reorganisation, applications are invited for the following appointments:—

Administrative:
Assistant Home Sister for large Nurses' Home of approx. 360 bedrooms.

General Wards:
Night Sister (one of three working under Night Superintendent).
Ward Sisters (Junior), Acute Medical Wards.
Ward Sister (Holiday Relief), permanent appointment for suitable candidate at later date.
Staff Nurses.
S.E.A.N.s, Male and Female.
Ward Orderlies, Female (resident or non-resident).

Medical-Neurological Unit:
Ward Sister, Female.
Staff Nurses, Male and Female.

Plastic Unit:
Staff Nurses, Male and Female.
S.E.A.N.s, Male and Female.

National Spinal Injuries Centre:
Junior Sisters.
Staff Nurses, Male and Female.
S.E.A.N.s, Male and Female.

Isolation Unit (T.B. and Infectious Diseases) (54 beds):
Ward Sister, S.R.N. (T.A. Certificate an advantage).
Staff Nurses, S.R.N.
Staff Nurses, R.F.N. (£302 10s. x £12 10s.—£415 p.a., less £120 board and lodging).

All salaries in accordance with the Whitley Council scales.

Adequate transport facilities are available. London and Oxford within easy reach.

Applications and inquiries to Matron. (1988)

CHESTERFIELD HOSPITAL MANAGEMENT COMMITTEE

SCARSDALE HOSPITAL, CHESTERFIELD

Home Sister required for above Hospital of 619 beds. Salary, etc., as laid down by Whitley Council.

Detailed applications, with names of two referees, to be submitted immediately to M. H. Boone, Secretary. (2019)

HIGH WYCOMBE AND DISTRICT WAR MEMORIAL HOSPITAL, BUCKS

(101 Beds)

Administrative Sister required for relief duties. Whitley Council scale of salary and working conditions.

Apply with full particulars to Matron. (1982)

BORDER COUNTIES HOME FOR INCURABLES STRATHCLYDE HOUSE, CARLISLE

Administrative Sister (Departmental Sister's grading) required at the above Home of 42 beds.

Qualification: S.R.N. Salary: £405 to £530 per annum.

Apply to the Matron. (2058)

PROSPECT PARK HOSPITAL
TILEHURST ROAD, READING
(Gen. Med., I.D. and T.B.)

Administrative Sister required.

Apply Chief Administrative Officer, 2 Craven Road, Reading. (2043)

WIGAN AND LEIGH HOSPITAL MANAGEMENT COMMITTEE
ROYAL ALBERT EDWARD INFIRMARY
WIGAN

(Acute General Hospital—200 Beds)

Applications are invited for the post of **Housekeeping Sister**

Candidates should preferably have had Hospital experience. The person appointed will be responsible, under the control of the Matron, for supervising cooking and all the kitchen staff, the planning of menus and service of food to patients and staff.

Salary in accordance with Whitley Council recommendations.

Applications, stating age, details of experience, and qualifications, together with the names of two referees, to be sent to the undersigned as soon as possible.

T. W. HURST,
Secretary.

Knowsley House, Wigan. (2005)

ROCHDALE AND DISTRICT HOSPITAL MANAGEMENT COMMITTEE
BIRCH HILL HOSPITAL
APPOINTMENT OF NIGHT SISTER

Applications are invited for the position of **Night Sister** (one of three) at Birch Hill Hospital, a Training School for the General Nursing Council and for the Central Midwives Board Examinations, Parts 1 and 2. Applicants should be S.R.N. and S.C.M., and have had previous experience as a Ward Sister. Theatre experience advantageous but not essential.

Apply to the Matron, Birch Hill Hospital, Rochdale. (1678)

MENDIP HOSPITAL, WELLS
SOMERSET

Applications are invited for the post of **Night Sister** at the above Mental Hospital.

Salary and conditions of service are in accordance with the Nurses and Midwives Whitley Council (£395 to £520).

The Hospital is situated in very pleasant surroundings, within easy distance of Bath, Bristol and Weston-super-Mare, and accommodation is provided in a modern Nurses' Home.

Applications, stating age, qualifications and experience, together with the names of two referees, to the Medical Superintendent, Mendip Hospital, Wells, Somerset. (1933)

CLASSIFIED ADVERTISEMENTS CONTINUED ON PAGE XIX

THE *Kylon* METHOD OF VAGINAL THERAPY

. . employs disposable applicators with medicated jellies in all vaginal conditions for which soluble pessaries are commonly used.

ADVANTAGES

- Simplicity of administration even by the patient herself.
- Deep placement without digital insertion.
- Instant distribution of jelly over vaginal surfaces.
- Prolonged retention of jelly with consequent economy in use.

PACKS

Single sets each containing 1 tube of medicated jelly and 12 KYLON applicators (*patent pending*). Also in HOSPITAL PACKS.

The following medicaments are available—

Acetarsol • Lactic Acid • Oestrone • Ichthammol
Gentian Violet • Sulphathiazole • Proflavine
Acetarsol Combination (*active against Trichomonas and associated infections*)

KYLON LIMITED, EAGLE HOUSE, JERMYN STREET, LONDON, S.W.1.

Anatomy and Physiology for Nurses

By W. GORDON SEARS, M.D., M.R.C.P.

Second Edition

viii + 387 pages. 204 illustrations. **10s.** net.

"The second edition of this favorite textbook has been amplified to include accounts of blood grouping, the Rhesus factor, and the electroencephalogram, as well as sixteen new illustrations. The mastery of the contents of this work should enable any nurse to pass the examinations of the General Nursing Council without fear or trembling."—*Nursing Mirror.*

Materia Medica for Nurses

By W. GORDON SEARS, M.D., M.R.C.P.

Second Edition

viii + 246 pages. 7s. 6d. net.

"This new edition is a mine of information and guidance on drugs and therapeutic procedure, and all sections have been brought up to date in accordance with various B.P. addenda, and a new section on Penicillin, based on a pamphlet issued by the Ministry of Health, has been added."—*British Journal of Nursing.*

EDWARD ARNOLD & CO.

PLEASE...

Encourage mothers to sterilize babies' feeding bottles and teats and so combat cross infection that is the cause of so much infant sickness and diarrhoea.

The Milton method of continuous sterilization is used by so many hospitals and clinics nowadays. It leaves no taste in bottles, teats or feed. For full particulars write to the Chief Bacteriologist,
Milton Antiseptic Limited,
John Milton House, London, N.7.

ENCOURAGE CONTINUOUS STERILIZATION OF FEEDING BOTTLES AND TEATS WITH

MILTON

JOURNAL OF THE ROYAL COLLEGE OF NURSING

Nursing Times

MACMILLAN AND COMPANY, LIMITED, LONDON SATURDAY, MARCH 15, 1952

EDITOR: MISS M. L. WENGER, S.R.N., S.C.M., DIPLOMA IN NURSING, UNIVERSITY OF LONDON

The Root of the Problem

MENTAL ill-health and how to cope with the extensive and almost insoluble problems it poses was discussed by people working in or administering the many parts of the mental health services recently at the Nation's Nurses Conference arranged by the Royal College of Nursing. Speakers referred to the present grim reality, to the optimum ideal, and to the statutory demands. These have to be met at the present time while keeping in view the plans for the future.

How to staff the mental hospitals with adequate numbers of trained mental nurses was not unnaturally a central theme of the conference. The need is immediate and urgent, as no one would deny. Other speakers, however, widened the problem to include the need for nurses with some skill and understanding of mental processes to work within the community, helping, guiding and advising in the family unit. This reaches nearer to the root of the problem—the origins of mental ill-health. Those already ill must be nursed back to health, but is everything being done that can be done to prevent so much needless misery and desolation in the future?

In the World Health Organisation monograph series, Dr. John Bowlby has presented a report *Maternal Care and Mental Health* (reviewed on page 257) 'as a contribution to the United Nations Programme for the welfare of homeless children'. He discusses some of the origins of mental ill-health and points out that the subject involves not only the particular group of 'homeless children' but the far greater number—the children suffering any 'maternal deprivation.' This may be partial, due to the mother or mother-substitute being unable to give the loving care needed, or to the child being removed temporarily from his mother's care; or the '*almost complete deprivation* still not uncommon in institutions, residential nurseries and hospitals, where the child often has no one person who cares for him in a personal way and with whom he may feel secure'.

'The ill-effects of deprivation vary with its degree', Dr. Bowlby continues. 'Partial deprivation brings in its train acute anxiety, excessive need for love, powerful feelings of revenge, and, arising from these last, guilt and depression. These emotions and drives are too great for the immature means of control and organisation available to the young child (immature physiologically as well as psychologically). The consequent disturbance of psychic organisation then leads to a variety of responses, often repetitive and cumulative, the end products of which are symptoms of neurosis and instability of character. Complete deprivation has even more far-reaching effects on character development and may entirely cripple the capacity to make relationships.'

Here then is a root of the vast problem which can be attacked at once. Nurses predominate in institutions, nurseries and hospitals. They should study this World Health publication before dismissing as unimportant any question which affects the child's separation from his mother, such as his care in hospital when his parents are not allowed to visit him—often not even showing their affection for him on saying goodbye for fear of causing an outward expression of distress or because they have not realised that they will not be allowed to see the child again once he is taken into the ward.

In an article in the *British Medical Journal*, January 5, Professor Alan Moncrieff and Miss A. M. Walton, a ward sister at The Hospital for Sick Children, Great Ormond Street, emphasised the importance of continued daily contact between the sick child and his parents and described the visiting scheme in practice at that hospital. Daily visiting of sick children by their parents is now arranged in a number of the leading hospitals of the country and we publish a series of schemes in this issue together with photographs taken during the evening visiting hour in a busy children's hospital in London, where daily visiting has been tried for two years and has proved unquestionably successful.

Nurses outside the hospitals and institutions are among the most potentially valuable workers against the tragedy of mental ill-health that could have been prevented had some person with both sympathy and a knowledge of psychological development been at hand to advise or help in the early stages of distress or conflict. Here the health visitor, domiciliary nurse, midwife, school nurse or industrial nurse has the greatest possible opportunity and, therefore, the greatest responsibility. Can they accept this widening of their already heavy duties? The answer is that they must, but they must also be helped by their preparation, and by further courses to give them the essential information and understanding of how the human being develops emotionally and how disturbances occur. As Dr. Main emphasised at the recent conference, nurses must not be left to guess by intuition how to deal with mental ill health in their general work. They require, together with other workers dealing with human beings, detailed study and tuition in developmental psychology.

Here is a definite challenge which should be accepted at once. The prevention of mental illness in the home is at least as important as the prevention of burns and other tragic accidents, and the nurse visiting the family as friend and adviser can prove herself invaluable. If every nurse had this knowledge and understanding how much unhappiness could be relieved, how much illness prevented, how many mental hospital beds made unnecessary. It is in the home and in the school that prevention of mental ill-health must start, but the hospitals have a responsibility too in teaching the parents and helping them to realise the tremendous influence that parental love has on the child's mind as well as in his physical growth and wellbeing.

Contents — Page

The Root of the Problem 251
Nursing of Thoracic Surgical Cases 254
The Mental Health Services: Royal College of Nursing Conference (Concluded) 256
Sick Children in Hospital: Daily Visiting by Parents 258
A Successful Experiment at the Evelina Hospital for Sick Children 261
The Jessop Hospital for Women, Sheffield .. 264
About Ourselves 270
Royal College of Nursing News 272

Topical Notes

For Public Health Nurses

THE FAMILY IN A CHANGING SOCIETY was the theme of a very successful course of lectures organised by the London County Council during the past few weeks for health visitors, school nursing sisters and tuberculosis visitors. The choice of lecturers, each distinguished in his field, ensured a very high standard throughout the course. Professor Alan Moncrieff, F.R.C.P., of the Institute of Child Health, The Hospital for Sick Children, Great Ormond Street, whose subject was *The Cult of the Child*, gave the first lecture; he was followed by Dr. A. T. M. Wilson, M.D., of the Tavistock Institute of Human Relations and Professor Richard Titmuss, of the London School of Economics and Political Science. The series concluded on Saturday, March 8, with a 'Brains Trust' with Dr. J. A. Scott, newly appointed Chief Medical Officer of Health and School Medical Officer of the London County Council, as question-master. *Whither the Family* was the subject of this session at which interest was keen. The questions dealt with such problems, among many others, as the homeless families in welfare homes and rest centres; the emigration from this country of young people who were leaving behind them a rapidly ageing population; the need for safeguards in third-party adoptions; the teaching of psychology and the subject of pre-marriage guidance. The opportunity was taken on this occasion to congratulate Dr. Scott on his new appointment in succession to Sir Allen Daley.

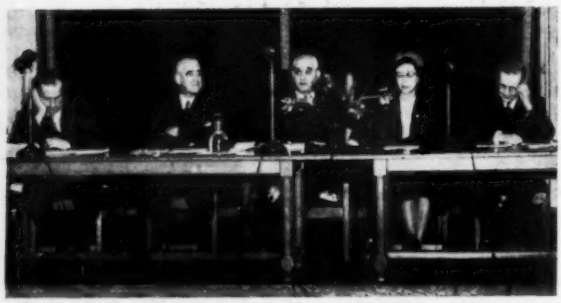

The 'Brains Trust' on the platform at County Hall, London, during a session on 'Whither the Family,' part of a course given for public health nurses. The question master, Dr. J. A. Scott, is seated centre. Left to right are Mr. E. Amsgow, Children's Officer; Mr. John Brown, Education Officer; Miss E. Jackson, Deputy Chief Nursing Officer; and Mr. Petheran, Chief Welfare Officer.

International Hospital Federation

THE BIENNIAL REPORT, 1949-1951, of the International Hospital Federation has been published giving a general review of the activities of the Federation since September 1948. Members of the Federation include ministries of health and national hospital associations representing 19 countries, and professional organisations, groups of hospitals and individual members also make valuable contributions to international co-operation through the Federation. Two Congresses have been held, the first in Holland in 1949, the second in Belgium last year and a study tour in Sweden was attended by guests from 14 countries. The proposed study tour in Italy has been arranged from May 25 to June 7 this year and the next Congress is to be held in Great Britain in 1953. The International Hospital Federation became officially associated with the World Health Organisation in November 1948 and has remained in close contact. It has been admitted to consultative status by the Economic and Social Council of the United Nations. The Federation publishes a News Bulletin from time to time and is preparing an International Hospitals Directory. Among the members of the study and research committees are Sir Allen Daley on that of Hospital Administration; and on the committee studying Patient Care are Mrs. B. A. Bennett, and Mlle. M. M. Bihet of Belgium, both of the International Council of Nurses. The Royal College of Nursing is among the associations affiliated to the Federation and the Italian Hospital Study Tour will be reported in this journal.

For Mental Defectives

ALDERMAN MRS. EILEEN HOARE, L.C.C., Chairman of the Fountain Group Hospital Management Committee, presenting the report at the annual meeting, on Monday, of the Fountain Hospital which cares for 600 young mentally defective patients, said that the 'temporary admission' scheme was an interesting development. She thought it might provide an answer to many problems. If they could employ nine or ten highly skilled psychiatric social workers, and had beds available for children for periods of from two weeks to a month, it would give the parents a rest or opportunity for a holiday. The psychiatric social worker would afterwards follow up with a call, perhaps once a week, to enquire about the child's progress and give advice on his management. In this way, it was hoped, many children now in hospital might be kept at home, freeing beds for those for whom hospital care was the only solution. On the subject of religious instruction, Mrs. Hoare felt that this was a most important part of the work. The deprived child should be introduced to religion in an extremely simple form—in his case more particularly, he needed something to hold on to, and although the chaplains did excellent work, she thought there was room for further development at a very child-like level so as to be within the grasp of these handicapped children. The Management Committee and the entire hospital had been delighted to learn of the award to their matron, Miss E. A. Bell, of a fellowship of the World Health Organisation, and she had evidently had most interesting experiences during her travels in Sweden and Denmark. After thanking the doctors, matron and nursing staff and all whose devoted work supported the hospital, Mrs. Hoare said they should remember that research was going on all the time at the Fountain Hospital. The many visitors from various countries abroad, referred to in the report, proved that the

Two northern matrons after their investiture at Buckingham Palace last week. Left: Miss Phyllis H. Campbell, matron of the Victoria Hospital, Maryport, Cumberland, formerly of Whickham, Newcastle, and right Mrs. I. J. Cameron, matron of the Craigmoray Hospital, Elgin, Scotland, who have both received the M.B.E.

Miss Anna Neagle, at the Royal College of Nursing on Tuesday, received an antique silver spoon from Miss L. G. Duff Grant, R.R.C., President, as a token of gratitude for her work on behalf of the Educational Fund Appeal. The proceeds of the world premières of the film 'The Lady With a Lamp', in which Miss Neagle played the part of Florence Nightingale, were presented to the Fund by the producer, Mr. Herbert Wilcox, and Miss Neagle. The Fund benefited by the sum of £25,000 as a result of this generous gesture.

hospital's work was recognised not only nationally but internationally. The Mayor of Wandsworth, Alderman William D. Willison, J.P., also addressed the meeting, giving a special welcome to members of The Friends of the Fountain Hospital who were present.

Corneas for Grafting

LETTERS HAVE APPEARED in the medical and the lay press this week drawing attention to the question of corneal grafting and the great need for a better supply of corneas for replenishing eye banks. In the *Nursing Times* issue of December 29, 1951, we referred to a lecture given by Mr. B. W. Rycroft, O.B.E., in which he made an appeal on this subject. Mr. Rycroft, as ophthalmic surgeon to the corneoplastic unit, East Grinstead, has been engaged in corneal graft surgery since 1936 and has now initiated a movement to obtain an alteration in the law to ensure an adequate supply from voluntary donors. The best source of a cornea for grafting is from an eye which has been removed less than two hours after death. At present the law does not allow this to be carried out. The motion on a current order paper of the House of Commons seeks to clarify the law and to increase donor supplies by voluntary means. The amendment is expected to deal with the bequest of eyes, and with the use of eyes of people who have died in hospital when no objection is known to have existed and where the relatives have agreed.

More Eye Banks Needed

OPHTHALMIC surgeons in this country work under a severe disadvantage in that there is an inadequate supply of healthy 'donor eyes' which are essential for the operation of corneal grafting. More eye banks are urgently needed as this work increases. In France, since 1947, on the advice of ophthalmologists, the eyes of patients who die in hospital are made available to the eye banks. French surgeons, with this advantage, have made great progress in this operation and are achieving excellent results. The shortage of donors is actually restricting the expansion of graft surgery in this country, where many more people suffering from corneal disease could benefit by these wonderful advances in surgery of the eye. Mr. Rycroft, in the lecture mentioned above, made an appeal to nurses as respected and influential members of the community to do all they could to give the public a fair and rational idea of the nature of the problem, and to counteract some misconceptions which are common. Large numbers of people are interested in the welfare of the blind, and if they had more knowledge of the obstacles at present in the way of alleviating blindness due to corneal disease they would give the amendment their full support.

World Organisations and the Nurse

A conference to study international organisations in relation to nurses and nursing is being held at the Royal College of Nursing on April 30, May 1 and 2. Application forms should be obtained early from the Conference Secretary. For details see *Nursing Times*, February 23, page 196.

New Developments at Portsmouth

A NEW ACCIDENT centre at the Royal Portsmouth Hospital was opened on March 7 by theLord Mayor of Portsmouth. The centre, which has been built to replace the casualty department destroyed by enemy action early in the war, is designed to receive and treat victims of accidents occurring in Portsmouth and the surrounding district, in streets, factories or homes. The building adjoins the fracture clinic which was opened by the Duchess of Gloucester in November 1950. The centre is a very well planned and well equipped unit, a welcome addition to the Royal Portsmouth Hospital and to the people it serves. The comfort of patients and staff has been well looked after in the provision of adequate reception, treatment and recovery facilities. The excellently equipped casualty theatre is especially worthy of mention. During the afternoon of the same day the Lady Mayoress opened the nurses teaching centre at Queen Alexandra's Hospital, Cosham, near Portsmouth, where she inspected the wards. Queen Alexandra's Hospital, formerly

At the opening last week of the new nurses' teaching unit at Queen Alexandra's Hospital, Cosham. The Lady Mayoress of Portsmouth who performed the opening ceremony is seen with the Lord Mayor watching a bandaging demonstration by student nurses.

of the Ministry of Pensions, became part of the Royal Portsmouth Group last year. It also forms part of the Royal Portsmouth Hospital Nurses' Training School. All student nurses will now spend some time during their training at Cosham, where they will have, in particular, teaching and experience in gynaecological, and ear, nose and throat nursing. The new teaching unit, comprising two classrooms, practical rooms, an office, and cloakrooms, was an old barrack unit when Queen Alexandra's was a military hospital. Its conversion and equipment have produced a valuable school for theoretical and practical teaching of student nurses.

Nursing of Thoracic Surgical Cases*

by EILEEN LAWSON, S.R.N., Ward Sister, Hill Top Hospital, Bromsgrove, near Birmingham

THORACIC cases may be broadly divided into tuberculous and non-tuberculous groups. Usually tuberculous patients come from sanatoria where they have been treated with the preliminary rest therapy so essential to the successful application of surgery. In addition, a course of para-amino-salicylic acid (P.A.S.) and streptomycin may have been given.

Surgery for tuberculosis may be sub-divided into a minor group, phrenic crush and thoracoscopy, and a major group, either for collapse therapy, such as thoracoplasty, or for resection of either a segment, lobe or the whole of the lung.

The non-tuberculous group in this unit is much the larger because most of the tuberculosis surgery is nursed in modern sanatoria in the Midlands. For convenience, these cases may be sub-divided into pathological conditions of the lung such as bronchiectasis, lung abscess and carcinoma, which often require resection, and those of the pleura where empyema is the commonest condition.

Diseases of the oesophagus include short oesophagus, achalasia and carcinoma, while the diaphragm is the site of different types of hernia. The heart provides many problems for thoracic surgery as a result of congenital conditions and acquired diseases, for example, 'blue' babies, children with patent ductus arteriosus, and coarctation of aorta, adults with mitral stenosis, and constrictive pericarditis.

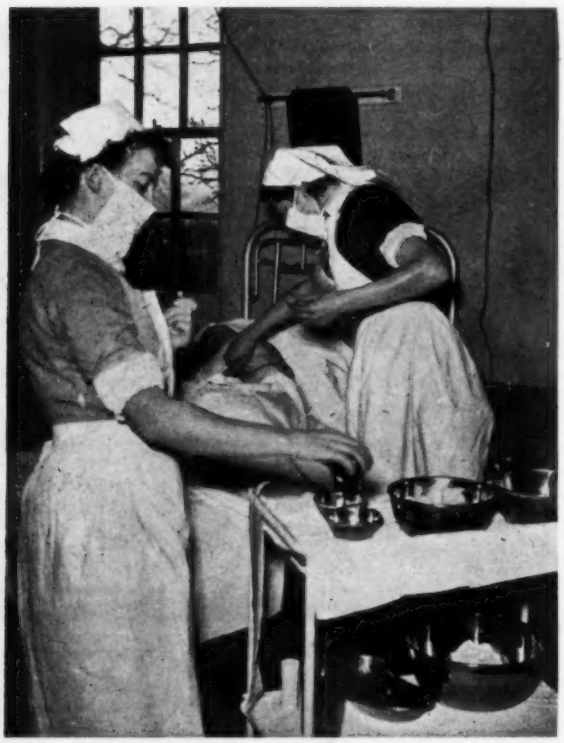

The nursing staff attend to a dressing after the removal of sutures.

* *The second of a series of articles by specialists.*

In the stomach, carcinoma, usually of the cardia, provides some of the most difficult nursing problems with which we have to deal.

Generally, apart from bronchial carcinoma, the patients in this unit are young, thus surgery is vital so that they can return to an active, economic life. This is particularly true of the tuberculous and bronchiectatic groups.

Patients, on admission, are frequently ill-nourished, underweight and their general condition is poor for major surgery. All patients are weighed, their height measured and vital capacity taken. Sputum is measured and noted daily. A high calorie diet is almost routine. Breathing exercises and postural drainage are given when required and, except in tuberculous surgery, it is advantageous to keep the patient active. Dental treatment is carried out when needed. Anaemia, if present, is treated with iron, or, if severe, with blood transfusion.

When the patient has improved sufficiently, the day of operation is arranged. This pre-operative treatment may have taken from one to three weeks. A full discussion with relatives is important and should include an estimate of the severity of the operation. A word with the patient about the preliminary anaesthetic and post-operative progress gains his confidence, reassures him and obtains his full co-operation, which is most important.

A day before operation the usual skin preparation is made and systemic penicillin commenced. A simple enema is given and, a sedative for the night, if required. On the morning of the operation the diet is restricted to fluids. Pre-medication is given as ordered.

During major operations, a blood transfusion is given and continued until the blood loss has been replaced; all swabs in this unit, used during the operation, are weighed before and after use, and blood in the bottle from the sucker measured. In this way the blood loss is estimated.

Lack of space prevents a detailed account of the nursing in all the different conditions which occur. I have therefore taken what I think to be a typical operation from each section and dealt with the post-operative phase.

Lobectomy for Bronchiectasis

During the first 12 hours after lobectomy, the patient is nursed on his good side in order that drainage of sputum may be facilitated. If the sputum is allowed to collect, obstruction to the bronchus and collapse of the lung quickly follows. Therefore coughing should be soon encouraged and the patient's pain, which results, controlled by manual support over the wound. The position of the patient in bed is important. On the whole, they are nursed flat on their backs, sitting up for meals only or while out of bed for bed-making. In this way kinking of the upper lobe bronchus which can follow lower lobectomy, due to the effect of gravity, is prevented. After upper resection the lower lobe can more easily fill the pleural space.

Frequently an intercostal tube which is attached to an under-water seal bottle is used to drain the pleura during the first two days. The amount and type of drainage is noted, also the presence or absence of air leaks. Plenty of extra tube should be left in the bed, so that the patient can move freely without danger of pulling the tube out of position. It should be free of kinks and the water in the glass tube should swing freely. Should it be necessary to disconnect the bottle, the intercostal tube should be clipped off with a gate clip to prevent air entering the chest.

An X-ray, by the mobile machine, is usually taken at this

time to make certain that the remaining lobe is fully aerated.

At first fluids, and very soon, a high calorie diet is taken and the antibiotic drug continued. The patient is encouraged to sit out of bed after twenty-four hours for bed-making. On the second day, the intercostal tube is usually removed, provided that the X-ray is satisfactory, that is if the remaining lobe is fully expanded and little fluid remains in the pleura.

Physiotherapy is continued and the amount of exercise given is increased daily until, by the ninth day, the patient is walking in the hospital grounds if it is fine.

The sutures are usually removed on the tenth day and

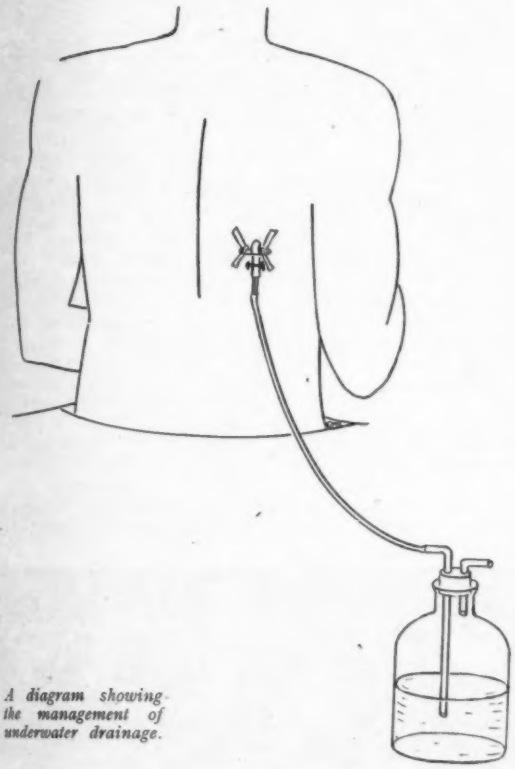

A diagram showing the management of underwater drainage.

the patient is discharged on or about the eighteenth day. Arrangements are made for attendance at follow-up clinics. Patients are also encouraged to take a holiday before returning to work, which is usually within two months of the day of operation. (See diagram for management of underwater drainage).

Blalock's Operation for Blue Babies

It is most important that these children spend at least a week in hospital before the operation, that they can become accustomed to the nursing staff and the physiotherapist. At the same time they should be given experience of an oxygen tent to overcome their natural fears so that its continued use, which is routine after the operation, will be satisfactory.

The patient is returned from the theatre usually with an intravenous glucose or saline drip in position. This is discontinued after six hours, provided that the patient is taking fluids well by mouth.

Blood transfusion is rarely given to the patient owing to the risk of thrombosis. This is because the blood, in these cases, is already more viscid than usual owing to the very high red cell count. For this same reason a high fluid intake by mouth is most important.

The patient is placed immediately in an oxygen tent and is usually nursed flat with one pillow. When he is fully conscious and has a normal blood pressure, he is allowed to sit up in armchair fashion.

Special care should be taken of the arm, from which during the operation the subclavian artery has been severed in order to anastomose it to the pulmonary artery. Usually no trouble is experienced but it should be watched carefully for evidence of poor blood supply—coldness, pallor, pain or weakness. After twenty-four hours the patient is allowed out of the oxygen tent for varying periods, depending upon his colour and condition and response to the breathing of air. These periods are gradually lengthened until he is completely independent by the third day. Routine management of the chest is similar to that used following lobectomy.

Special care is taken of the wound as, although it is rare, poor healing may occasionally occur. This is again due to the poor blood supply after the severing of the subclavian artery.

Active movements in bed are encouraged. By the seventh day the patient is sitting out of bed and is walking by the tenth.

Radical Gastrectomy

Invariably patients admitted for radical gastrectomy for carcinoma of the stomach are badly undernourished and dehydrated so that they need a longer period of preparation for operation than most other conditions. Liberal fluids and high calorie diet, in the region of 3,000 calories per day, will be required, and, in addition, the protein content should be about 100-120 g. per day. As dysphagia is common with these cases, the diet must very often be of the fluid or semi-solid variety. Advantage is taken of the protein hydrolysates, for instance Casilan, to reinforce the protein intake, and of Stockholm mixture to add calories. Vitamin therapy, especially fractions B and C should be given in adequate doses.

The patient is weighed daily and the operation arranged preferably when a steady gain is being made. Experience has shown that routine pre-operative blood transfusions are invaluable.

As the abdomino-thoracic route is invariably used, the skin preparation must include the whole of the chest and the abdomen. A Ryle's tube may or may not be passed on the morning of the operation, depending upon the surgeon.

As the immediate effects of this operation are usually severe, the first concern of the nursing staff must be the cardio-vascular and respiratory systems. Routine recording of the pulse, blood pressure and colour should be made. Oxygen therapy may be required. The position of the patient in bed is usually flat on his back. Owing to the absence of the normal cardiac sphincter, regurgitation of intestinal contents into the pharynx may easily occur, which may result in an aspiration bronchopneumonia. Therefore, as soon as the systolic blood pressure has become stabilised usually at about 100 mm. Hg. the head of the bed should be elevated on blocks. In this unit it is usual to continue the intravenous drip, and fluid therapy by mouth is not commenced until twelve hours after the operation. A strict intake and output chart should be maintained as it is important that water and salt losses should be replaced accurately. They must not be given in excess because of the danger of producing pulmonary oedema. To help with this, all specimens of urine are measured and tested for specific gravity, reaction and for chloride content by the Fanta's test. On the day following operation the patient is nursed sitting up, with eight pillows. The intravenous drip can be discontinued when the patient is taking adequately by mouth which is usually by the end of the third day.

On the third day semi-solids, custards, milk jellies, bread and butter and scrambled eggs can be eaten and are continued progressively up to a normal varied diet by the end of the first week. As the capacity for food of these patients is necessarily small, the rule is to give small but frequent meals. Vitamins B and C by mouth in powder form are recommended.

Diarrhoea, coming on about the seventh or eighth day, is almost invariable after this operation and may have to be controlled by chalk and opium. The patient's weight should be regularly checked and he is not discharged until he is stabilised on a suitable dietetic regime. Regular attendance at a follow-up clinic is essential.

Nation's Nurses Conference (No. 11), Royal College of Nursing (*concluded*)

The Mental Health Services

SIR Percy Barter, C.B., Chairman, Board of Control, Mental Health Division, Ministry of Health, said he defined the word 'administration' as 'the provision for one's professional colleagues of the conditions in which they can apply their skill to the greatest advantage of the patient'. One difficulty had resulted from the form which the National Health Service had taken—there was a split in the administrative machinery between the hospital service and the local authority. For smooth administration there were two essential pre-requisites: close co-operation between the regional hospital board, hospital management committees and the local authority, and sufficient trained personnel in the local authority to handle the difficult, delicate problems which arose in that field.

In addition to a shortage of staff, there was also a shortage of beds because during the war no building was undertaken and there had been very little since, while the population was growing. Although there was no evidence of an increase of mental illness, the increase in the population meant more cases. There was 12 per cent. overcrowding in the mental hospitals; there were 5,000 on the waiting lists for the mental deficiency hospitals.

Mental Hospitals Today

The scene in the mental hospital was changing today—particularly as regards the admission and discharge of patients. In 1939 admissions to mental hospitals were 27,900 and discharges were 18,700; in 1949 admissions were 51,400 and discharges 39,900; today, one-third of the patients were discharged within 12 months. The reason for this more rapid turnover was the enormous development in techniques, and the fact that voluntary patients were coming for treatment in the early stages; last year, over 60 per cent. had been voluntary admissions. "Possibly the young people who might be recruits to the mental nursing service do not know this," said Sir Percy. "At the centre, the recruiting question is the worst headache we have. We have approximately 3,000 beds unfilled because they are unstaffed. Overcrowded hospitals make bad conditions for training.

"What are the remedies? We look to the Royal College of Nursing, among others, to help find them. If it is found that better material inducements, or a simplification of the syllabus, would be advisable, must we not go courageously out for these remedies without undue fear of repercussions?

"We must not be complacent, but the average standard in this country in the care of the mentally sick bears comparison with that of any other country. Everyone who can contribute to the solution of the present problem will be doing something of great value to our public service. In the Ministry we are grateful to the Royal College of Nursing for devoting this important conference to a subject which is one urgently demanding solution."

Public Health Workers

Dr. T. P. Rees, O.B.E., M.D., M.R.C.P., D.P.M., Medical Superintendent, Warlingham Park Hospital; Medical Director Croydon Mental Health Clinic, introduced his remarks with a general description of the comprehensive mental health service in Croydon but pointed out that this could only treat the 'apparent' mental illness. "Mental illness is like an iceberg", he said, "About one-twelfth shows above the surface, the rest is concealed. We who are in the mental health service only see what rises above the water."

Dr. Rees said that when attending a child welfare clinic recently he had been impressed by the fact that 20 per cent. of the mothers of apparently healthy children needed some form of psychiatric advice. The children were not suffering from any apparent form of mental ill health. "I could not help thinking", he said, "that possibly the most important workers in the mental health field were *outside* that field—the public health nurses working in infant welfare centres and ante-natal clinics, and the school nurses. We ourselves do not see nearly enough of these people," he went on, "but we have tried to remedy it in Croydon—by lectures on mental health for public health nurses, and by arranging visits for them to the mental hospitals."

"After 30 years, I should know something about the mental nurse and her difficulties", said Dr. Rees, "According to some, she is not really a nurse at all; to a number of people she is a sort of wardress or gaoler. But the mental nurse of today would put on a very poor show as a wardress. There is far greater freedom today in the mental hospital than in the general hospital, and whatever the mental nurse is today, she is not a gaoler. Some say she is just another type of general nurse. This is not true either. We can never train our mental nurses in general hospitals for the practical reason that the majority of patients in the mental hospitals are healthy—up and about. The mental nurse is not a housemaid; she has never had to do as much domestic work as the general trained nurse; that is mostly undertaken by the patients. The occupational therapists say she is not an occupational therapist, but I firmly believe that occupational therapy is part and parcel of the work of the mental nurse.

"It is very discouraging for the mental nurse to find all her nicest patients taken from the ward to attend the occupation centre—of course the patient is promptly sent back to her if he becomes difficult. I would like to say that the matron or chief male nurse should be the chief occupational therapist in the mental hospital. I also think that a good deal of work done by all sorts of workers could be done by the mental nurse, such as escorting the patient to the labour exchange or to interview the prospective employer."

An informal group before one of the conference sessions. Left to right: Miss L. G. Duff Grant, Dr. G. W. Anderson, Miss Cockayne, Sir Percy Barter, C.B., Dr. Adam Milne, and Dr. T. P. Rees.

The mental nurse was a person who had a round-the-clock responsibility for the patient; she observed his day-to-day behaviour—including weekends and Sundays. She was especially skilled in certain nursing procedures, but not in all nursing procedures. "Her main skill is in handling very difficult people," said the speaker, "and in creating the atmosphere of tranquillity and hope in her ward which is essential if patients are going to recover. We ought to give her the sort of training which will enable her to use to the full her gifts in human relations. I am disappointed that not

enough use is made of the mental nurse outside the mental hospital. They do not all want to become matrons. We want to persuade people to get posts outside the mental hospital—probation officers, factory nurses, or posts in the public health service. This may sound a strange way of solving the problem, but if this were done, we could make it so much more attractive, by providing an incentive, that there would be no shortage of recruits."

The Health Visitor's Task

Dr. C. W. Anderson, M.B., Ch.B., D.P.H., T.D.D., Senior Medical Officer of Health and Medical Director, Child Guidance Clinic, Public Health Department, Cardiff, said that those engaged in public health were constantly being reminded of the prevalence of mental illness although it was mainly handled by the mental hospitals and mental deficiency institutions. In addition to those given institutional treatment, there was also a far greater and uncounted number of patients suffering from neuroses, etc., not requiring hospital treatment. It was the reservoir of potential serious cases that the public health nurse came across and it was important that she understood the signs of the more insidious and more incapacitating mental illness. She was responsible for propaganda and education on this subject. The tendency had been to concentrate on physical health and to leave the other side to those not officially in the service—the voluntary bodies. To be effective, however, it was now recognised that the best results in propaganda came from instruction, either personally or in small groups. The 1918 Maternity and Child Welfare Act stated that nurses could give advice, not only in clinics, but in domiciliary visits. The National Health Service Act specifically placed on the public health nurse the duty of giving advice on illness to those she visited. This must include the mental disorders.

"The care of the mentally deficient in Cardiff presented no new problem," Dr. Anderson remarked. "Probably our procedure conforms to that in many other areas. Our mental welfare officer in Cardiff has always been a nurse with special training and wide experience in mental deficiency". He went on to describe the action which had to be taken in Cardiff with the introduction of the National Health Service, most of the revision and alteration required relating to treatment of the mentally sick. The city was divided into six areas, each served by a team of health workers operating from an area clinic and dealing with all sides of the family group. "They carry out general preventive, educational and clinical duties, but it is realised that something still further is required in training, for work in mental health. We are therefore proposing to apply to mental welfare a system of specialist, or as we prefer to call it 'liaison nursing', which we have evolved in other branches of the public health service or as some prefer to call it social medicine.

Liaison Nurses

"These specially chosen 'liaison' nurses undergo an intensive training in a particular disease and by linking with the hospitals, the general practitioner, welfare agencies and of course the patient, bring to bear on the various problems which are presented a public health outlook for which their general and subsequent training particularly fits them. They act, not only as advisers and teachers of the patients themselves, but also of their staff colleagues through their frequent and regular contacts with members of the health teams at the clinics. In addition they are in a position to supply valuable information to the staffs of the outpatient departments and the hospitals which they attend as part of their routine duties.

"We have extended this policy to schemes for the care and after care of patients with diabetes with gastric or duodenal ulcers, for asthmatics, premature babies, problem families, etc.

"With this experience it was only natural that a similar procedure should be adopted in an effort to tackle the problem of the public health aspect of mental disease. The hospital authorities were approached. The superintendent of the local mental hospital arranged for his deputy to give a special course of lectures on mental disease to the whole public health nursing staff. At the end of this course applications were requested from those health nurses who felt a 'call' for this work, and a number responded. The nurse chosen is now well advanced in her year's special training at the very large mental hospital and in a few months she will return to full-time duties in our department as the 'liaison' nurse between the hospital authority and the patient and the health nurses on the staff, with duties parallel to those in our other health activities."

Creating Morale

The last speaker of the session was **Dr. Adam Milne,** M.B.E., B.Sc., M.B., Ch.B., Consultant Psychiatrist, North East Region of Scotland, Physician Superintendent, Kingseat Mental Hospital, and lecturer in the Department of Mental Health, University of Aberdeen.

"I come from a hospital with 700 beds", said Dr. Milne. "I went there three years ago at about the same time that a new matron was appointed. At that time there were only six nurses and practically no admissions. We have now a full female staff, and a waiting list and no recruitment difficulties with either male or female staff. I will try to give some idea of how this has come about.

"When we consider the conditions of nursing service, we should think whether matrons and medical superintendents are not a little at fault too. We feel that the administration of a mental hospital is entirely an exercise in creating morale, and if they are not capable of building and maintaining morale, they should not be in the positions in which they are. The staff must have an aim—to get people well—it is the aim of the whole hospital, and we have tried to tell the staff that it is *their* hospital; they are not working for their chief or

(*Continued on page 256*)

Book Reviews

MATERNAL CARE AND MENTAL HEALTH.—*by J. Bowlby, M.A., M.D.* (*World Health Organisation, Palais des Nations, Geneva. 10s.*)

This, in spite of a somewhat forbidding appearance, is an interesting and very readable book. It is also an extremely important one for anyone who has to deal with children deprived of their parents for any reason—children in hospitals are included among these deprived children.

The author states that it is as dangerous to deprive a small child of its mother, and as certain to cause ill-health, as it is to deprive it of vitamins. This danger is particularly marked in infants; if an effective mother-substitute is not provided (as in adoption) the child may be continually frozen, and may for the rest of its life be unable to make normal loving relationships with other people. This vulnerability is thought to lessen with age, though even an eight-year-old may have difficulty in adjusting.

The second part of the book is headed 'Prevention of Maternal Deprivation'. The author suggests that it would be cheaper, and in the long run more rewarding, to give assistance to the mother at home rather than to remove the child to an institution. This help needs to be social and medical as well as financial. In the case of illegitimate children he stresses the advantages of very early adoption. There remain, however, some children who must be cared for outside their homes. If this is for a short period (for example, during illness or confinement of the mother) relatives, neighbours or foster parents may be available. And he suggests that the temporary home need be no better than the child's own—that is, a slum child could stay next door. If the child must be cared for over a long period, it would be better to arrange for a suitable foster home at once rather than to let the child become institutionalised first. Even a bad mother is better than an impersonal flow of changing nurses.

Institutions, the author claims, should be small, with six to ten children in each. These should be used for the seriously maladjusted child in need of treatment, and for adolescents.

Above all, the author emphasises that the deprived child,

unable to make a home, may become the parent of deprived children, so that it is in the community's interest to find an early solution to this problem.

D.R.C., M.B., B.S.

WARWICK AND TUNSTALL'S FIRST AID TO THE INJURED AND SICK (19th Edition).—*edited by A. P. Gorham, M.B., Ch.B., M.R.C.S., L.R.C.P., D.A. (John Wright and Sons, Ltd., 42-44, Triangle West, Bristol, 8, 6s. 6d.).*

It is refreshing to read a book on first aid which is abreast of modern methods of treatment rather than lagging several decades behind, as has sometimes been the case. Although the book is of convenient pocket size, and has nearly three hundred illustrations, the writing is concise, and the three hundred pages allow a very full exposition of the subject, beginning with the anatomy and physiology of the body before going on to treatment.

Faults may be found in any book and possibly this one attempts to compress too much information into too small a space. It is essentially for people wishing to take up first aid work, and for them it must certainly be hard going, unlightened by any small physiological experiments or anecdotes. Perhaps, too, instructions are rather over-elaborated, for does putting the feet in hot water greatly help to stop nose bleeding, and should rabies have any mention at all save to say it never occurs in this country now ?

These are minor criticisms, however, and the authors are to be congratulated on producing an excellent first aid book, one calculated to make the reader of real use in an emergency, rather than a potential menace.

V.E.L.H., M.R.C.S., L.R.C.P.

Books Received

The Management of the 'Hopeless' Case.—*by C. J. Gavey, M.D., F.R.C.P., Buckston Browne Prize Essay, Harveian Society of London 1950 (H. K. Lewis & Co., Ltd., 9s.).*

Infectious Diseases; with Chapters on Venereal Diseases.—*by A. B. Christie, M.A., M.D., D.P.H. (Faber and Faber Ltd., 25s.).*

SICK CHILDREN IN HOSPITAL

Daily Visiting by Parents

THERE has been much controversy concerning the daily visiting of sick children in hospital by their parents. We therefore publish below the views of several matrons and ward sisters on the practice followed at their hospitals and we invite further comments.

Evelina Hospital for Sick Children, London

At the Evelina Hospital we have daily visiting by parents. This was introduced in October 1949, following a discussion between members of the medical staff and myself, with the whole-hearted approval of the Management Committee of the hospital. Some of the members of the medical staff had experience of daily visiting and all fully approved of its institution here. I personally had had experience of it as sister in charge of the children's ward at Guy's Hospital.

Visiting time at the Evelina is 6.15 p.m. to 6.45 p.m. each weekday and 2 p.m. to 3 p.m. on Sunday. The evening was chosen specially because that is the time when the children miss their mothers most and we thought both mother and child would get most benefit from visiting at that time. Also it is usually the most convenient time for fathers. If the set time is found quite inconvenient for some parents, special arrangements are made with the ward sister so that they may visit at another time. The evening is also more convenient in a hospital, which, as well as being a nurse training school, is also part of a medical training school—we are a part of Guy's Hospital and the wards are usually free from teaching rounds in the evening.

Until recently the children who were admitted for tonsillectomy did not have visitors daily. They were in hospital for only five days and were in a separate ward. Their parents telephoned to the ward sister each day. These children were excluded because it was thought that they might more easily pick up an upper respiratory infection which might have serious consequences. However, they are now being visited daily, excluding the day of operation. In certain cases where it is thought a child would benefit by having his mother with him most of the time, and provided she is able to spend most of the day at the hospital, she can do so.

Having had experience as a ward sister of no visitors, visitors weekly, and twice weekly, and from 1947 of daily visiting of sick children in hospital, I am convinced that daily visiting offers the greatest benefit to the child, his parents, nursing and medical staff. The child is happier, the parents are less worried and anxious, and feel that by visiting daily and helping to feed or do other things for their child they are aiding his recovery. The medical and particularly the nursing staff have much more contact with the parents and so more readily understand the family background and the sick child himself. The half hour spent by the ward sister daily in talking to the parents and giving little details of each individual child's doings, as well as his progress during the day, is felt by them to be time very well spent.

MARY I. WILCOCK, The Lady Superintendent.

Mother and father have a reassuring word with the ward sister at the Evelina Hospital for Sick Children.

The Hospital for Sick Children, Newcastle-upon-Tyne

Until recently we have been allowing parents to see their children for an hour on Saturdays from 2 to 3 p.m. If the condition of a child gave any cause for anxiety we allowed the parents to visit whenever they liked. A bulletin is issued morning and evening in the local papers.

After consideration, however, we have now decided to allow each child to have one visitor on Monday to Friday evenings, from 6 to 6.30 p.m., while Saturday visiting will continue as formerly. We are suggesting that the evening visitor should be a parent or some one who has acted in that capacity, and that the visitor will give the child supper, and tuck her up for the night. Many of our small patients, however, come from other counties and are unlikely to have visitors.

We are giving this arrangement one month's trial.

M. LEE, Matron.

The Bristol Royal Hospital for Sick Children

The staff at this hospital is in complete agreement that sick children should be visited in hospital by their parents. The children are visited, at the moment, twice weekly or daily, according to the ward sister's discretion. Any sick child who is dangerously ill is visited at any time in the day or night.

G. R. ELLIS, M.B.E., Matron.

Belgrave Hospital for Children, London

The daily visiting of sick children in this hospital was introduced nine months ago. Prior to this, visiting was twice weekly. After a trial period of three months the ward sisters were asked to express their opinions on this matter. There was general agreement about the majority of points.

It was considered that for children over five years and under nine months, daily visiting is very satisfactory. The older child looks forward to seeing parents, and the link with home appears to be a very good one. Tiny babies are not upset by visitors, and the parents are much more contented than with visiting on only two days weekly.

The real difficulties occur with the toddler age group of one to five years, and this has given rise to diversity of opinion. The majority of toddlers cry when the parents leave, but soon settle down. Unfortunately this usually recurs each day. It has been found that in some cases a small child does not settle down at all and may be unhappy for the whole time that he is in the hospital. The suggestion was put forward that such children should not actually be visited by the parents, but only seen through the door. This matter was discussed with members of the medical staff, but the stronger feeling was that the child should be given an outlet for his emotions. The majority of parents are satisfied by an explanation from the ward sister that the child is likely to be upset when left again, but several times in the case of over-anxious parents, children have been taken home against medical advice because they were considered to be 'fretting'.

Daily visiting has, therefore, been continued from 5.30 to 6 p.m. on weekdays and 2.30 to 3.30 p.m. on Sundays. Parents only are allowed excepting in unusual circumstances.

Unfortunately, daily visiting has added considerably to the work of the ward sisters. Most parents take advantage of the opportunity to come each evening and wish to speak to the sister. Although the length of time for visiting is only half an hour it does mean that at least another half an hour is taken up in seeing the parents.

Visitors are requested not to give sweets, fruit or other food to the children but, despite careful supervision, occasionally these things are taken in and on one or two occasions have interfered with the treatment which is being undertaken.

Apart from feeding toddlers, parents do not take any part in the care of their children whilst in this hospital. The mothers of babies admitted for feeding regulation are given the opportunity to feed their babies several times before discharge.

In my opinion the advantages of daily visiting for both child and parent far outweigh the disadvantages. It would be ideal to have single age groups in each ward but unfortunately, apart from babies under one year, we have not yet found this possible.

BERTHA F. CHAPMAN, Matron.

This little boy is now well enough to enjoy high jinks when his father visits him.

Worthing Hospital, Sussex

Daily visiting by parents to their sick children was introduced in this hospital during the early war years. The question of the visiting was left to the ward sister's discretion, and in the case of children under three, who were too young to be reasoned with, parents could see these children without the youngsters seeing them. There was never any rush of visitors and routine work continued. No instance of infection was ever traced to the visitors. Children under 14 years of age were not allowed to visit. These privileges were never abused.

A new experiment is now being tried. A set visiting time has been arranged from 2.30 p.m. to 3 p.m. daily, for parents only, except on Wednesday and Sunday afternoons, when visiting is from 2.30 p.m. to 3.30 p.m. and other relatives are allowed as well as the parents. Not more than two people are allowed to see the child at the same time. So far, very few parents have taken advantage of this set time, as most of them have other children at home, or are themselves working and unable to come.

Special visiting is arranged for children who are very ill, or in exceptional circumstances.

S. B. BATES, Matron.

St. Thomas's Hospital, London

There are two children's wards which admit children from birth to seven years; here parents may visit on two afternoons each week from 3 p.m. to 4 p.m. Children are given their tea immediately visitors leave. In the surgical ward, where there are many admissions for tonsillectomy and the children are generally only in hospital for about three days, parents are discouraged from visiting during the day time, because we find that these children barely have time to settle down, and the visit of mother or father is distressing to them.

In the evening when the children are asleep, parents may visit in both wards and see their children, and in many cases this is preferred by the mother or father. The children who are admitted for tonsillectomy do not see the others having visitors. On their first day they are either asleep or having their operation; on the second day they are bathed and kept

Sister helps to fit the masks which have to be worn when parents visit the infants' ward.

occupied by the nursing staff or a play worker, and on the third day they go home. For children whose stay in hospital is prolonged arrangements are made with the sister of the ward for some relative to come in at more frequent intervals at a time suitable to both the ward sister and the visitor. Children who are seriously ill may be visited every day.

We have found that co-operation and understanding between the ward sister and parents do make it possible to arrange things so that neither parent nor child suffers unduly from enforced separation. What may suit one child is bad for another and vice versa. For children who are admitted to adult wards, either because they are over seven years old, or through shortage of beds in the children's wards, arrangements are the same for them as they are for adults.

E. P. Brown, Deputy Matron.

Royal Manchester Children's Hospital, Pendlebury

The visiting at this hospital varies with the ward. We feel that in a surgical ward where the length of stay averages ten days or so, frequent visiting is not normally necessary. This, of course, is not kept to if it is considered advisable that the child should be visited more often. In medical wards, visiting is more frequent. Once again, the individual child and the circumstances of the parents are considered. We find that it is only occasionally that parents can visit daily. I enclose a report from two of the medical ward sisters on the subject.

D. M. Golay, Matron.

Daily visiting of some children on a medical ward has proved highly satisfactory in the following cases: (a) those of all ages who have been fretting and consequently retarding their recovery; (b) those who have been in hospital over a long period of three to four months; (c) in the case of the seriously ill children, it has not always been found to be advantageous for them to have visitors daily, as the time directly after separation from the parents has sometimes led to prolonged crying, vomiting, and pyrexia.

On the whole, the majority of children have been happier playing amongst themselves, especially where the 12 and 13-year-old girls play with children of three and four years.

In this particular ward different periods of visiting for all children have been tried during the last three years. The conclusion is: visiting only on Sundays for children—except in the cases mentioned above. This method has been found to cut down infection, that is, colds, etc., brought in by parents, especially during the winter months.

Ward Sister.

I consider that the ward sister should be allowed to use her discretion regarding the question of visiting children in hospital, consulting the medical staff if necessary. I do feel, however, that *frequent* visiting is desirable and that *daily* visiting is beneficial to the well-being of young and very sick children on the whole, but there are exceptions.

The factors to take into consideration are: (a) degree of illness; (b) age; (c) temperament; (d) length of stay, and (e) circumstances of parents.

It is the children of three years and under who present the biggest problem.

I suggest thrice-weekly visiting by parents for older children and daily visiting for the younger age group, or very ill children; but I find that a fair majority of parents are unable to visit more than twice a week, many missing work to come mid-week.

Ward Sister.

The Royal Liverpool Children's Hospital

The Royal Liverpool Children's Hospital consists of three branches—**Myrtle Street,** a hospital in the City, with 136 beds for acute cases; **Heswall,** a hospital in the Wirral, 12 miles away, with 238 beds, mainly for long-stay cases, although some acute cases are admitted, and **Thingwall Hall Convalescent Home,** also in the Wirrall and about eight miles away, accommodating 26 children.

Because of the distance away of the two country branches and of the different types of cases, there have been different arrangements for visiting.

Until about one and a half years ago there had been one visiting day each month in the country branches, usually the first Saturday, and on Bank Holidays. The local bus company arranged special buses for these days, from Birkenhead to Heswall. Many of the parents had to make a long journey from North Wales. Visiting time was for one and a half hours and two adult visitors at a time were admitted.

In the City branch, no routine visiting was allowed. The parents of very sick children were admitted daily and at other times if desirable. The parents were, however, given an opportunity of seeing the ward sister regarding their children every day between 1.30 p.m. and 2 p.m.

Towards the end of 1950, the medical board of the hospital agreed that visiting hours should be increased and that detailed arrangements should be left to the consideration of the matron and nursing sisters. A trial period of two months under the new arrangements was undertaken.

After discussion between the nursing personnel concerned, it was decided to increase the visiting in the country branches from monthly to weekly—visiting days to be alternate Saturdays and Sundays. Also, that ward sisters could permit visiting between these times at their discretion. Visiting was to be restricted to two adult visitors on visiting day, for one and a half hours.

In the City branch, as a trial measure, visiting was to be for half an hour each week, at staggered times. Parents only were allowed to visit. They were given cards with the visiting time, which was arranged to suit their convenience and that of the ward, usually on Saturday or Sunday afternoons or during an evening in the week. The sisters could, at their discretion, allow more frequent visiting, daily if necessary, according to the condition and need of the child. These arrangements proved satisfactory and have continued. The half-hour each day during which the sisters interview parents has continued.

We find in the City branch, where there are many very sick children and a large proportion of very young children, the staggered visiting hours are much less disturbing to the children as a whole than fixed visiting hours when a large number of visitors surge into the wards.

K. M. Sabin, A.R.R.C., Matron.

Daily Visiting in a London Hospital

Above: *Ian is doubtful about the camera but quite sure about his mother.*
Right: *the goldfish bowl on a ward table at the Evelina Hospital for Sick Children is a great attraction.*
Below: *a happy corner of the ward at visiting time when children, parents and the nurses share the joys that daily visiting brings.*

A Successful Experiment at the Evelina Hospital for Children

Above: *father has evidently chosen the right book.*
Below: *babies soon get accustomed to everyone wearing masks; it is not so easy for the parents.*

Below: *just a while*

Above: *this little boy's absorption in his book is a good sign of returning health.*

Below: *sister is often in demand at visiting time; a few words can do much to reassure parents' anxiety.*

pent

in ospital

or k Children

elow: ja while mother looks on approvingly.

Above: *two young mothers bring the spirit of home to the ward at bedtime.*

BRINGING THE PARENTS IN

All photographs illustrating this feature were specially taken for the 'Nursing Times' during an ordinary daily visiting time at the Evelina Hospital for Sick Children, London, S.E.1.

Below: *this small boy talks to father while he has his supper.*

Right: *the moment for which they have waited all day.*

The Jessop Hospital For Women Sheffield

Above: *the handsome facade of the new hospital completed in 1943, which replaces the old building destroyed by enemy action in 1940.*

Right: *in the premature baby nursery. Piped oxygen now replaces the oxygen cylinders seen in the photograph. Note the air humidifying apparatus in the foreground.*

Below: *a mother watches her baby being bathed by a pupil midwife.*

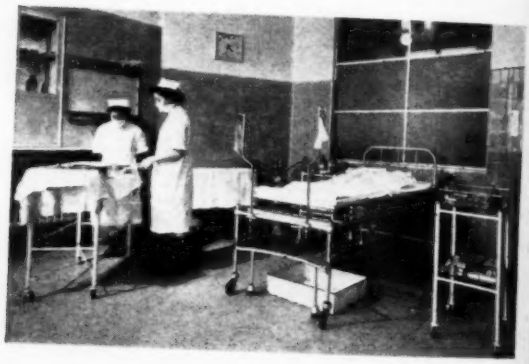

Above: *two pupil midwives prepare for a delivery in one of the labour rooms.*

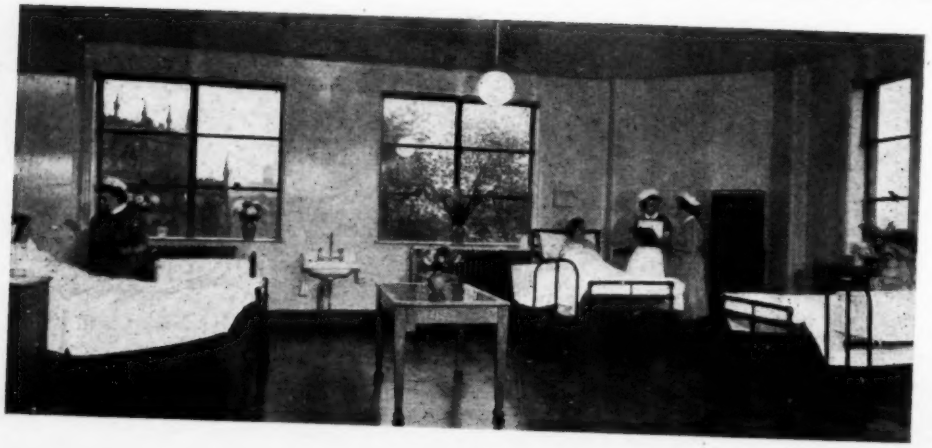

Left: *light and space are features of the six-bedded maternity wards. The babies' cots are placed by the mothers' beds.*

Midwifery and Gynaecology at Sheffield

THE Jessop Hospital for Women, started in 1864 in a small building housing six beds, was known as the Sheffield Hospital for Women. Today, with 211 beds, including those of the Firth Auxiliary Hospital at Norton, it forms part of the United Sheffield Teaching Hospital Group, and of the United Sheffield Hospitals School of Nursing.

The hospital was founded by the late Thomas Jessop, an industrialist, who was Mayor and Master Cutler, with the co-operation of Dr. J. H. Aveling, a well-known gynaecologist. In 1878, thanks to the generosity of Mr. Jessop, the hospital in Figtree Lane was transferred to a new building in Leavygreave Road and was renamed the Jessop Hospital for Women. Since 1905 the hospital has been approved by the Central Midwives Board as a training school for midwives, thus making it one of the oldest established midwifery schools in the country. Today the Jessop Hospital is one of our most modern and up-to-date maternity hospitals.

The building which constitutes the Jessop Hospital was originally planned as an extension for maternity beds and pay-bed floors. The foundation stone was laid by the Duchess of Gloucester in 1938. The old building was so severely damaged during an air raid in 1940 that the construction of the extension was continued in spite of wartime restrictions and the much needed wards were finally opened in 1943.

A short description of the new building will emphasise its careful planning and the effort of the architects and designers to provide Sheffield and district with a really up-to-date maternity unit.

The New Building

Because the old building was made unusable by enemy action both the gynaecological and maternity departments, except for a few ancillary services, were transferred to the new building. The central block has five floors and the two wings three floors each. The first and third floors accommodate the 77 maternity beds, and the labour suites, while the second and fifth floors contain 73 gynaecological beds, with the operating theatre on the second floor. On the fourth floor there are 14 beds for private patients.

The ward accommodation is divided into single rooms, and three- and six-bed wards, and special consideration has been given to a cheerful light appearance. This is emphasised by the large steel frame windows, the simple pastel-coloured walls and the attractive wood block and terazzo floors. A special and well-considered feature of this hospital is the large proportion of single rooms for maternity patients. The policy of giving each patient, on admission, a single room was decided after careful thought by the doctors and nurses, and whenever possible this is done. Such an arrangement appears to have great value in preventing complications during confinement and in the early lying-in period. The mothers remain in the single rooms for the first five or six days after the birth of the baby and move later to the convalescent wards, with three or six beds, before returning home.

Modern Equipment

In addition to the wards and labour rooms there are well-equipped nurseries and a premature baby unit with piped oxygen, air humidifier and the latest equipment for delicate babies. Waiting rooms are provided for husbands and friends, and every effort is made to create a cheerful and friendly atmosphere. The administrative offices, telephone exchange, waiting room and outpatient departments are on the ground floor.

The ancillary rooms on each floor—kitchens, linen room, duty rooms and sanitary annexes—are well equipped and with ample storage and cupboard space. The nurseries are designed for premature and sick babies only. Other babies remain with their mothers and each baby has its own locker and individual toilet requisites. The baby's toilet is carried out in the wards so that the mother may watch and learn, before she leaves, to look after her own baby.

Special Features

Some special features of this building may be of interest: sterilising rooms are fitted with bowl and instrument sterilisers, each of which has a cold water cooling coil round the top inner rim so that vapour rising from the boiling water condenses on the cooled rims and falls back into the vessel instead of floating about the room. A valve is fitted to the hinge of each lid so that the opening of the lid cuts off the live steam. All cooling water is pumped over to the laundry and is used there. Corridor walls are fitted with panel night lights at a low level so that patients are not disturbed during the night by bright light shining through fanlights.

Midwifery School

During their training at the United Sheffield Hospitals School of Nursing student nurses spend two months at the Jessop Hospital for experience in gynaecological nursing. The maternity department is a training school for pupil midwives. This school provides Part I training and experience only, and is probably unique in giving two weeks for preliminary study. A further week on completion of training is spent in the classroom with the usual lectures and tutorials during the six months' training. By this arrangement the pupils spend two weeks before they enter the wards in gaining an outline of the theoretical work to be covered in the syllabus, and so they acquire some confidence and direction in their practical work when they do start working in the wards. Study days are given later in the course before the examinations.

Student nurses and pupil midwives live in Brunswick House, the nurses home, in Glossop Road, a few minutes walk from the hospital. This fine building, with its own garden and tennis court, was opened in 1938 and accommodates 100 nurses, each of whom has her own room. There are large sitting rooms and all the comforts usually incorporated in nurses homes today.

Pupil midwives can be assured of an excellent training in this famous centre which has a high standard of teaching and provides plenty of good midwifery experience.

SUPERANNUATION HINTS

Claim to employers' contributions

There is no provision in the National Health Service scheme or the Local Government scheme for the employee to claim a refund of any portion of her employer's contributions. A nurse who is subject to either of these schemes and who retires (otherwise than on account of permanent incapacity) before the prescribed pension age, can only receive back the value of her own payments (plus interest) less tax. Under the Federated Scheme, the employee who retires from service for any reason and at any age *may* receive back the full accrued benefit of her employer's contributions as well as her own, but this is not an automatic right. It is dependent on her having completed the 'minimum prescribed period of membership' before actual retirement. This is a period of five years for a trained nurse or midwife and up to 10 years for others. It rests entirely with the F.S.S.N. to decide whether this membership qualification has been genuinely satisfied in particular cases.

THE MENTAL HEALTH SERVICES CONFERENCE

(*Continued from page 257*)

matron, but for something that belongs to them; it is their job and it is a worth-while one.

"There must be good personnel relationships, and leadership is needed. There must be a reason why the leaders are appointed—not just because they have grown up with the job. The issues of morale must be thought out. The matron or the medical superintendent must look after the staff as a nurse looks after her patient. We like our nursing staff to take an active part in the treatment of the patients; including in the case notes what they have observed of the behaviour of the patients. They must not be treated as people you can 'boss around'. There is no need for discipline in a well-run hospital, the staff will deal with such questions themselves. We do not demand respect—it is not the job which earns this, but the person holding that job. We have given in on little items of discipline which appeared to act as pinpricks, and we have found it quite satisfactory. If people do not fit into our group we tell them to go. We do not take minor action; we take major action if it is required at all."

Successful Recruitment

As a result of questions from a number of the discussion groups, Dr. Adam Milne was invited at the afternoon session to give further details of the successful recruitment of staff at Kingseat Mental Hospital near Aberdeen, also of how the staff were selected and retained. Dr. Milne said there had been vacancies on the staff for 78 women and 50 men; they had inserted one advertisement in a local paper announcing there were a few vacancies for training. This was the only advertisement ever inserted—some hospitals over-advertised, he thought.

The best recruiting officer was undoubtedly the happy nurse in the hospital; if she felt she was doing a good job of work she would bring her friends. Dr. Milne and his colleagues on the mental hospital staff were also on the teaching staff of the general hospital and gave the lectures on psychology to the nurses during their general training; the result was that a number became interested in mental nursing. In teaching the general principles were of the utmost importance—the recognition that each person was a human being with a personality and not just 'that haematemesis in bed 17' and that each was a whole person with a mind as well as a body.

On selection of candidates Dr. Milne said that they did not make use of intelligence tests, but the candidate was interviewed by two people—the matron and her deputy or assistant, together. They assessed the candidate's personality, ability and, most important of all, *her willingness to use* what basic intelligence she had. After six months, if two or three ward sisters felt the candidate would not succeed she was advised to seek other work in her own interests.

The secret of retaining staff, said Dr. Milne, was good morale. Attention to the little things was essential. On entry each candidate was put in the care of an older member of the staff who could show her round, introduce her and take her to the social clubs, etc. Off duty plans could be made in advance. Each person knew whether she would be off duty not only for the coming Christmas, but for the one after. Exchanges of off duty could be made between staff and a slip notifying this was given in to the matron's office. In other professions and businesses people were given the opportunity to lead their own lives and to make plans to meet their relatives and friends—nurses should be able to do the same. Small grievances could easily be dealt with but if left they could become magnified.

Staff relationships depended on each person respecting every other person's work; all had the same ultimate aim. All members of the staff were encouraged to be members of a union and the union agreed that their work was in the interests of the hospital and the staff. A standing committee of union representatives, the physician superintendent, the matron and the steward met frequently.

Another question that had been raised was 'What more could be done to educate public opinion?' Dr. T. P. Rees replied that everybody connected with the service was a public relations officer. First the patient—he should be made to feel that the hospital existed for his benefit and to feel welcome while there. The medical superintendent and the matron could meet new patients each week in a group to talk about the hospital and if the patient could make suggestions he had the feeling that he counted.

The relatives too were invaluable in spreading the good work of the hospital; a patients' visitors association could be formed and they could be addressed at intervals by the medical or nursing staff. "One of our problems", said Dr. Rees "is that we are too closed to the public. One week every year we throw the hospital open and groups of visitors are taken round by the staff, given tea and encouraged to ask questions of members of the medical staff. The hospital staff are encouraged to bring their own relatives, it is excellent for a wife to see what her husband makes of his ward!"

Finally the doctors and nurses should be public relations officers too, giving lectures in the town to clubs, societies and in adult education schemes.

Continuing this subject Dr. Anderson said that the health visitors were the ones to be asked questions in the home. Therefore they had arranged for the health visitors to attend the mental hospital to learn every possible angle of mental welfare, treatment and prevention. Education started in the family unit and right at the beginning. The health visitor knew the mother in the home, she knew what possibility there might be of a breakdown and was known to the family as a friend and adviser. The health visitor could be the best link between all concerned in the mental welfare of those of every age.

Comments were made on a variety of other points. Dr. Rees said 95 per cent. of patients in mental hospitals were in open wards and all the nurses were essentially occupational therapists. Even patients formerly classified as unemployable and suicidal responded to having work to do and indeed slept better at night as a result. But it took the really skilled mental nurse to deal with these patients.

Experimental Training Schemes

On training a variety of suggestions was made, and experimental schemes were anticipated from the area nurse training committees. Several speakers, however, complained that schemes had been proposed but had been turned down by the Mental Nurses Committee of the General Nursing Council. Trained nurses would be willing to spend one year in mental hospitals but these schemes could not even be given a trial because of the inhibitory attitude of the Mental Nurses Committee. Various suggestions were made, such as a two-year general training followed by one-year mental training; or 18 months in each type of hospital. Such schemes had been objected to as likely to cause a reduction of the standard of mental nursing. But this was a statement divorced from reality when many patients in mental hospitals were being looked after by domestic assistants.

A trained nurse taking a further year's course in a mental hospital could gain a preparation. She would not claim to be fully equipped for real responsibility in such work.

Dr. Rees said that a general trained nurse had no experience of dealing with people who were up and about as were 95 per cent. of all types in mental hospitals. Adequate experience in all kinds of wards was necessary in a training and no scheme yet submitted to the Mental Nurses Committee had offered the necessary experience within the 18 months. New schemes would be considered on their merits.

Dr. Anderson said that they could not get trained mental workers in sufficient numbers, but the work could not wait for job analyses, etc. There were statutory duties to be performed and, therefore, as a practical measure, they were giving existing health visitors some further training in mental

health. Dr. Milne, however, repeated his opinion that if a general nurse needed two years' experience after passing her preliminary examination, how much longer was needed for a mental nurse handling a complex human being with body, mind and emotional difficulty. The only place she could learn this was in the wards of a mental hospital.

Suggestions on Staffing

The first speaker on the third day of the conference, **Miss M. J. Marriott,** matron, The Middlesex Hospital, said that being a member of a regional hospital board and a member of its mental health committee, she had had an opportunity of seeing some of the problems and had been to different mental hospitals in the region.

"In the general hospital", said Miss Marriott, "we are aware of your problems, and the greatest perhaps is lack of staff—there is no matron in the country who has not experienced that at some time or other." The General Nursing Council had agreed to student nurses spending up to three months of their training in psychiatric nursing. Mental hospitals should approach the general hospitals near them and suggest a scheme for the student nurses to visit the mental hospital for experience and training. If the fear of working in a mental hospital could be broken down it would encourage them to go back after State registration for more experience. Such measures had proved successful in other fields, such as tuberculosis, and the waiting list for sanatoria had been reduced from one year to four or five weeks in one region.

Miss Marriott suggested that the mental hospital matrons should ask the Association of Hospital Matrons for their difficulties to be discussed at general meetings. Another problem, of course, was wastage. Last year 1,226 student nurses entered for training in mental hospitals, but 1,116 withdrew. They must look for reasons: was the accommodation poor? Did the candidates not like the uniform? What sort of training was given in the preliminary training school? Were the ward sisters carrying on the good work of the sister tutor? Were they having their own cases and their own observation charts? What was the fabric of the hospital building like—some of them were dark and grim. This had an effect on the staff. It was important that the conditions for nurses should be light and bright, as a contrast to the old hospitals. Had the nurses television sets in isolated hospitals? All these things helped and they could be obtained from the hospital management committees if they adopted a united front.

The Basis of Education

Miss F. E. Waldron, B.A., Psychiatric Social Worker, United Birmingham Hospitals, said that in teaching people for the mental health services, all the relevant facts must be made available in an attractive way. "I imagine your students are taught the historical aspect", she said "and all want to know the contemporary scene, the present administration, and how each group's contribution fits into the scheme. You present to your students the theories of the causes of mental illness, but a more important principle is the development of an attitude in the student—whether social worker or nurse—and the attaining of a point of view. But this is not done by formal teaching; it is inculcated by close contact between teacher and student. In selection we can try to ensure that the student comes with an attitude that is capable of development, so that she will be a good worker in the mental field. The student should find out during her training how she feels towards the bad psychotic case—she should see it as a strangeness to be looked on with respect and to which she must never feel superior." This creation of attitude was the most important basis of education.

The nurse in the maternity ward had to deal, with deftness and great assurance, with the mother and the baby, but few nurses behaved as if they had any feeling for the mother's sense of loss in being separated from her child after such intimate association with it for nine months. The nurse had a more authoritative position than the social worker and she was at the peak of her value when people were going through a distressing and frightening experience. The appearance of a nurse in a crisis, calm and unperturbed, was far more helpful than anyone trying to help in a muddled way; it was her air of assurance that was valuable, as well as her efficiency.

"You take for granted the authority you have as nurses. We social workers look on with a certain amount of envy, but at other times feel that perhaps a certain amount of the individuality of the patient may be sacrificed."

For the Patient's Needs

Dr. T. F. Main, M.D., B.S., D.P.M., Medical Director, The Cassel Hospital for Functional Nervous Disorders, said, "I should like to give you in a few crisp sentences my ideas on teaching in the mental field, but I find myself in a state of confusion because the job is confused. In mental nursing the main difficulty has arisen from the need of mental nurses to seek prestige and status because they do not feel they have it. One method has been to look outside the mental field to see where prestige lies, and then to alter the training in the mental hospital in the direction in which prestige seemed to be offered. When we look back on pre-physical treatment days, the job was interesting even if it did not carry much prestige, and I wonder if we could take a job analysis of the patient's needs, and from that decide what the nurse should be doing.

"When I think of mental hospitals and the good nurses there, I find that some of the good ones possessed little professional skill but they played a very important part in the community life of the hospital. Mental hospitals are rather self-contained communities, often in the country, and the best nurses play a full part in the life of the hospital, helping the patients to become part of that community. But with the coming of physical treatment a different emphasis has been laid upon nursing.

"A very good mental hospital has recorded its figures over 100 years, and the discharge rates from 1849-1949 were about the same. I do not think we should bother too much about the professionalisation of the mental nurse. It is a highly skilled course mainly learned by apprenticeship under a trained mental nurse. We should not look at the general hospitals for a model of what the training should be.

"The mental nurse in the past was not only a 'lunatic attendant', as she was then called—she was also the 'occupational therapist' and the 'social worker'. I am not sure whether the professionalisation of these activities is a good thing. I know that the professional associations of these bodies have difficulty in finding the sort of status for their students at which they aim. I think the most important worker in the field is the obstetric nurse, or the maternity and child welfare worker. A knowledge of developmental psychology for these people is essential. It seems that with the mothers who bring children to the clinics, in 90 per cent. of the cases the upsets are psychological in origin. I cannot see how the health visitor can handle these things unless she is fully instructed in this subject, and there are also those in nursery clinics and nursery school nurses. General hospital nurses and social legislators also need some knowledge of developmental psychology. Here we have common ground".

Dr. Main then spoke of the difficulty of teaching psychology to student nurses whose age was 18 or 19—one could not go fully into the causes of psychological conflict without disturbing immature people, and they should not be taught about these problems until the age of 23. But all student nurses had been children and children's developmental problems would not cause them distress. They were nearer to their own childhood, and were still sensitive as children were; it carried conviction to them not merely intellectually, but through their own feelings. The basic teaching for all whose work was with people should be a detailed study of the development of the human personality.

The Concluding Session

At the concluding session the speakers on the platform were joined by Mr. E. Dawson, S.R.N., R.M.N., R.M.P.A. Cert., Chief Male Nurse, St. Ebba's Hospital, Epsom; Miss B. A. C. Michell, S.R.N., R.M.N., Matron, St. John's Hospital, Stone; Miss E. A. Bell, S.R.N., S.C.M., R.N.M.D., R.M.P.A.Cert., matron,

The Fountain Hospital, S.W.17, and Dr. W. Gordon Masefield, C.B.E., M.R.C.S., L.R.C.P., D.P.M., Vice Chairman, Mental Health Standing Advisory Committee of the Central Health Services Council, who was to give the final address.

Dr. T. F. Main continued the discussion on training, saying that the general and mental training could not be integrated unless a common course was prescribed for both. In which case the finished product would not be adequate for the highly specialised work of today. Some knowledge of both was needed and a common basic course could be given in developmental psychology for anyone at all whose work was dealing with human beings. It should be detailed and prolonged. The nurse should not have to rely on her intuition in handling problems of emotional disturbance in general illness. The archaic fear of insanity among the general public and in the general trained nurses was one that must be got rid of, but no discussion on the training of nurses was practicable unless they were there to train. The basic factor of the difficulty should not be ignored, the nursing profession was a unity, but the people going into general and mental nursing were different. Those entering general nursing were, in the main, the daughters of the middle and lower classes whose ethical attitude was concerned with professional status. In the mental hospitals the sons and daughters of the working class had predominated and had taken with them the ethics peculiar to the working class—those of craft pride rather than professional prestige—and had been closely allied with the trade union struggles. Advancement and passing examinations meant more pay rather than professional prestige. In the general field nursing had a long history of altruism from the nursing orders. The double training might cause conflict by introducing the attitude of prestige rather than craft pride and a defensive mechanism might be developed. There was no reflection on one or other group said Dr. Main, but in questions of administration and recruitment the different value set on professional status should be recognised.

Another speaker claimed that every remedy suggested had been carried out at his hospital but they could not get nurses. The only solution was therefore to pay a living wage. Male nurses were leaving to become bus conductors.

Analysis and Instruction

Dr. Main asked why recruitment should be satisfactory in another hospital although wages were no higher. Many confusing guesses were being made as to the root of the problem but there was no magic remedy, no single remedy. A study group should be set up to analyse the situation and so eliminate further guessing. He repeated that whoever had to undertake work which meant dealing with human beings needed instruction in the development of personality—not just 10 lectures but a detailed study. The criticism might be that we had not the teachers for this. But here was something the Royal College of Nursing could do. It was not necessarily teaching by doctors that was needed—for nurses the instruction should be by nurses. They might not have a detailed knowledge of this aspect yet but why should they not obtain it. The tutors must demand educational facilities wide enough and thorough enough to give them this. Once the tutors were taught, the rest would be easy because the nursing profession was huge, and did not only operate in hospitals, but throughout the community. It was the biggest single public educator in this country. " I have faith in the tutors and if sufficient tutors agree and request the Royal College of Nursing, they should gain a really thorough course not just a specious one ", concluded Dr. Main.

Mending Human Minds

Dr. W. Gordon Masefield then gave the concluding address. It was his personal view, he said, that since the Health Service Act the mental hospitals should be administered separately or within their own group and their evolution was only just getting under way. They had to put their own house in order and should consider the many reasons for lack of recruits : the antiquated buildings, not meant for treatment; the overcrowding which was getting worse; ignorance and fear; the number of long-term patients; the treatment which was less conspicuous and had less glamour than surgery and the teaching which was less intensive. The nurses were there day and night, seeing during many hours little active treatment, but they were mending human minds and in the past they had not been given their proper status and importance.

The gesture of the Royal College of Nursing in organising this conference had given encouragement to everyone whose heart was in mental health work. He felt, however, that we were not yet ready for set plans for integration. But, we must not be hidebound, and pilot schemes of training must be put forward to the General Nursing Council, keeping in sight the mind/body unity of man.

Finally Miss Duff Grant, President of the College, thanked the speakers and all who had taken part in the conference, saying they had now reached not the end, but rather the beginning. The future of the service must be founded on sound economic, social and educational principles, with a spirit of co-operation, not of self-seeking. It depended on the education of the general public and on the management committees, the doctors and the nurses.

*State Examination Questions**

FINAL STATE EXAMINATION FOR THE PART OF THE REGISTER FOR FEVER NURSES

FEVERS

Only three questions are to be answered.

1. Discuss the procedure for immunising nurses against tuberculosis.

2. In which diseases can the infecting agent be conveyed in the faeces ? Describe the method of disposal of the excreta and the disinfection of the bedpan.

3. Write brief notes on the uses of the following in the prevention of disease : (*a*) gamma globulin; (*b*) T.A.B. vaccine; (*c*) calf lymph.

4. Describe a typical case of rubella and its complications. What nursing care is required ?

5. What can be done to treat the following conditions arising in infectious diseases : (*a*) convulsions in an infant; (*b*) a rigor; (*c*) epistaxis; (*d*) collapse ?

The Board of Examiners by whom these papers were set is constituted as follows: A. B. CHRISTIE, ESQ., M.A., M.D., D.P.H., D.C.H.; M. MITMAN, ESQ., M.D., F.R.C.P., D.P.H.; MISS J. M. BLAKE, S.R.N., R.F.N., S.C.M.; MISS E. C. WHITE, S.R.N., R.F.N.

FEVER NURSING

Only five questions are to be answered.

1. Describe the medical treatment and nursing care of a patient suffering from nephritis occurring as a complication of scarlet fever.

2. How would you prepare a trolley for a blood transfusion ? What do you understand by blood grouping ?

3. What principles are involved in the prescription of a diet for (*a*) the acute stage, and (*b*) the convalescent stage of enteric fever ? Give examples of a suitable day's diet in each instance.

4. In which diseases may croup be a symptom ? What important signs must be watched for and reported ? Describe the non-operative and operative measures used to relieve the condition.

5. Give a detailed description of the nursing of a child suffering from a severe attack of whooping cough.

6. What do you understand by continuous, intermittent and remittent fever ? In which diseases may these types of pyrexia occur ?

7. Write brief notes on : (*a*) pleural effusion; (*b*) rose spots; (*c*) melaena; (*d*) tympanites.

The Child in Hospital

by MARY M. SIMPSON

STEVENSON once said that a man who really remembered his childhood would be able to write an incomparable book. He would certainly be able to give a sympathetic understanding to childhood's experiences and problems.

Whenever I hear the child in hospital discussed, and especially the thorny problem of how often, if at all, he should be visited, I reflect again that very few people seem to remember well or with any degree of clarity what it was like to be a child.

There are a growing number of progressive children's hospitals where those in authority seem to have a warm understanding of the young child's mind. These hospitals gladly recognise that the child is there, first and foremost, to grow well again, and only after that is he there to fit into the hospital routine—though I think it is true to say that in the best children's hospitals the routine is made for the child and not for the sake of routine itself. These good hospitals allow very frequent visiting. They have the excellent innovation of allowing the mothers to come in daily and do things for their own children.

The results—happier children, less bawling to fray the nerves of the staff, happier mothers, not nearly so much anxious button-holing of the sister or the doctor, quicker recoveries and therefore more beds available for other children—fully justify what may seem a fussy scheme.

I have heard these people, who often seem to have a strong, though unconscious, dislike of children, lay down that twice a week is often enough to visit a child in hospital.

It is no good suggesting to them that a day can seem a dreary eternity to a child. They have forgotten, and the desolation of a small child left to wait for what the toddler describes as a 'whole long day' is quite unreal and scarcely believed by them.

But kindly authorities in children's hospitals must base their routine and rulings on the facts of the child mind and heart and not on the often almost religiously held prejudices of those who only see in children possible little subjects for a despot's rule.

It is important to remember that a child's view of time is different from ours. To us, time flies. The busy nurse, desperately trying to make two hands do the work for even three or four pairs may think time slips away harassingly swiftly. But to the child in the cot the wakeful night in the strange ward may seem an eternity—and an eternity of hell.

Necessary procedures such as pre-operative preparations, to the adult boring or mildly uncomfortable, may overwhelm the child with fright and embarassment. One must remember that a child's experience of the world is limited. While a healthy child takes delight in new things, the sick or ailing child may find in newness a reason for misery and fright.

He seeks the comfort of the familiar and that is one good reason why frequent visits from mother or father are important.

Those severe enthusiasts for the once-a-week visit have surely forgotten the well-pleased gratified smile of the child who spies an affectionate mother or father coming down the ward or they would wish to see the cheerful sight more often.

It is amazing and even occasionally amusing, to see what a child may take fright about when in hospital. The hissing steriliser, lengths of rubber tubing, instruments, these things as fright-producers are all very understandable, but more surprising items are glasses worn by nurse or doctor, ordinary, but to the child unfamiliar, and hot-water bottles or rubber air-rings. A famous poet tells us that as a small boy he was terrified and repulsed by a rubber air-ring. It seemed associated, he said, with all sorts of dark, unmentionable indecencies.

The imagination of the child is so lively compared with that of the grown-up. You might say that ogres and fairies still haunt his world.

An excellent and homely nurse, the mother of four children, observed to me once that it was often forgotten that the strangeness alone of the hospital and the mere fact of separation from his mother, was occasionally a real shock in the physical as well as the psychological sense to the child. She was, I am certain, correct in this. The child may be 'all at sea' and feel himself a castaway.

The words 'anything might happen' so delightful a phrase when safe at home, may take on a sinister meaning now. Mother might be run down or die before he gets home, the hospital may keep him for years. There, all sorts of grim or absurd possibilities present themselves to the mind of a sick child.

Frequent visits from the mother go a long way, indeed almost all the way, towards dispelling those fears and fantasies. For, when a child sees Mummy or Daddy coming in, looking their cheerful ordinary selves, he knows there is no danger of his being abandoned to the hospital.

As a correspondent to *Family Doctor* wrote in the September number, 'the majority of children from unsatisfactory homes settle down more quickly than those more fortunately placed'. That is true, and we need not take it as an indictment of hospitals, cynically thinking that there cannot be a deal of difference between a poor home and the average hospital!

Most nurses have had at least one experience of that pathetically situated child—the child who passionately wants to stay with the nurses. To a child from a poor home, the company of other children and the nurses is delightful. I do not wonder that the average nurse finds herself more in sympathy with these children than with the silent home-sick child. But if the hospital makes due allowances for the sensitive and imaginative child-mind, the really home-sick child, encouraged by reasonably frequent visits from home, will after a day or two soon grow quite bold and cheerful.

As a postscript may I add a few words against the parents viewing the child through a window. Small children need the assurance of touch, and it is undesirable to burden them with possibly alarming new things. The relief of reunion is a precious aid to convalescence so why rob it of its glory to mother and child with that prison-like window? In cases of infection it may be unavoidable, but otherwise why give dreary emphasis to the sense of separation, probably already present on both sides?

As Anna Freud observed, the child who sees his mother for a brief visit may cry and be rebellious after her departure, but this, while vexing to the ears of the staff, is not as mischievous as the white, silent child who is bottling up all sorts of mysterious, childish griefs because 'Mummy has never come'.

It is amazing what vastness of woe there may be for the three or four years old in that little phrase.

News in Brief

Help for Invalids

The Invalid Tricycle Association has received a donation of 50 guineas from the Dunlop Rubber Company.

Blood Donors

Each of the 277 officers and men of H.M.S. *Montclare*, the submarine depot ship based at Rothesay, has given a pint of blood to the West of Scotland Blood Transfusion Service.

National Hospital Reserve

During January 521 recruits joined the National Hospital Service Reserve, bringing the total strength up to 19,581, of whom 1,851 are trained nurse members and 17,730 auxiliary members.

Fourth Postponement

Camberwell Hospitals Management Committee have deferred the question of whether wards should be named for the fourth time in two years. At the medical sub-committee which controls Dulwich and St. Giles' hospitals, Camberwell, staff at St. Giles' wanted the wards named, and Dulwich voted for retention of letters and numbers. It was said that telephone calls giving letters and numbers became confused. Naming wards would mean expense in providing new direction boards.

Honorary Member

Sir Allen Daley, M.D., F.R.C.P., D.P.H., has accepted an invitation from the British Hospitals Contributory Schemes Association (1948) to become an honorary member.

WHO Director on World Tour

Dr. Brock Chisholm, Director-General of the World Health Organisation, is making a 23,000-mile trip to Pakistan, India, Ceylon, Singapore, Thailand the Phillipines, Hong Kong, Japan, Canada, the United States and England. While in England, he will attend the Health Congress of the Royal Sanitary Institute at Margate on April 22 and 23, and will give an address at the University of London on April 24.

Birmingham Surgeon's Tour

The British Council is co-operating with the British Medical Association in arranging a visit by Professor F. A. R. Stammers, C.B.E., F.R.C.S., Professor of Chemical Surgery at the Queen Elizabeth Hospital, University of Birmingham, to Baghdad, centres in Cyprus, and Khartoum.

District Nurse Retires

Miss A. Rooke, B.E.M., S.R.N., S.C.M., district nurse at Waddington, Lincolnshire for 32 years, has retired, and has been presented with a silver tea set and tray and a cheque.

British Rehabilitation Methods in Austria

Co-founder of the first rehabilitation and vocational training centre in Austria on the British model, Dr. Walter Ehalt spent two weeks in the United Kingdom between February 25 and March 11 to make a further study of the treatment of the disabled.

About Ourselves

Swedish Red Cross nurses arrive at Southampton from service in Korea. Left to right: Annalisa Jondell, Greta Safstrom and Signe Jonsson.

MISS MARY BRICE

Miss Mary Brice, principal tutor in the preliminary training school at the United Sheffield Hospitals School of Nursing, sails on April 24 for Australia where she will take up a similar appointment on the staff of the Melbourne School of Nursing. This school, which has been open for about a year, is responsible for the training of student nurses of the chief hospitals of Melbourne.

Miss Brice, who has held her position in Sheffield for the past 18 months, trained at the Royal United Hospital, Bath, and the General Hospital, Northampton. Later she held posts as ward sister at Victoria Hospital, Frome, Somerset, and at King Edward Hospital, Ealing. After gaining the Sister Tutor Certificate she took teaching posts at the General Hospital, Northampton, the General Hospital, Bridgwater, Somerset, and became principal tutor at the General Eye and Children's Hospital, Cheltenham. Miss Brice's experience will be valuable in assisting to establish the training of some of the first students at the Melbourne School. We wish her every success.

PRESENTATIONS

On her appointment as Matron of Ilkeston General Hospital, Derbyshire, Miss D. M. Jenkins, S.R.N., R.F.N., has resigned from her present position as assistant matron of Walton Sanatorium, Chesterfield. A presentation party was held on January 26, at which Miss Jenkins was presented with a camera on behalf of the patients and staff of the sanatorium.

* * *

A tea party was held at Edgware General Hospital on Thursday, February 28, to bid farewell to Miss M. MacIntyre on her resignation and retirement from the post of principal sister tutor. A large number of students and members of the staff, both medical and nursing, were present. The matron, Miss J. S. Baughan, presented Miss MacIntyre with a cheque on behalf of the past and present members of the nursing staff and the deputy matron, Miss Wilkinson, presented her with a bouquet of flowers. The Medical Director, Mr. J. N. Deacon, also presented a cheque on behalf of the senior medical staff, and all spoke of the very high esteem in which Miss MacIntyre has been held in the hospital. Miss P. Summers, student nurse, spoke of the great loss the students would feel at Miss MacIntyre's departure, and the sense of gratitude the past students who studied under her felt for her wise help and encouragement.

Miss MacIntyre thanked the staff for their gifts and kind thoughts and said how much she felt leaving the hospital which she had known so long and of which she felt herself a part. She asked the students in the future to remember the people who had made the hospital what it was, and never to forget that the patient was of prime importance.

* * *

Miss Ida M. Bohlmann, principal sister tutor at the City Hospital, Nottingham, is retiring after 15 years service. The medical and nursing staff of the hospital have presented her with a cheque, and Dr. S. B. Benton, M.R.C.S., L.R.C.P., who made the presentation, expressed the good wishes of the staff for a happy retirement.

MALE NURSES MEET

—in Cardiff

At the Central Y.M.C.A., Cardiff, on January 18, the Cardiff Branch of the Society of Registered Male Nurses held their second annual general meeting. The following officers were elected: chairman, K. Brookfield, S.R.N., Ebbw Vale General Hospital; vice-chairman T. Jones S.R.N., Q.N., Queen's Nurses, Cardiff; hon. secretary. I. A. Winter, S.R.N B.T.A. Cert., St. David's Hospital, Cardiff; hon treasurer, B. Hinders, S.R.N., Q.N., Cardiff Royal Infirmary.

The meeting was well attended, and speeches were made on the increasing value of male nurses to the health services. The Hon. Secretary of the branch, 74, Railway Street, Cardiff, will be glad to hear from any registered male nurses in South Wales who would like further information.

—in South East Scotland

The annual general meeting of the S.E. (Scotland) Branch of the Society of Registered Male Nurses was held at the Royal College of Nursing, Edinburgh, on February 27. A year of much progress was reported. Mr. T. Davison, Secretary (Scottish Region) of the Society attended. During the meeting the following officers were elected: chairman, Mr. R. Kerr, R.G.N., Q.N. (District Nurse); vice-chairman, Mr. D. S. Coventry, R.G.N., R.F.N. (City Hospital); treasurer, Mr. H. Needham, R.M.N. (Weston General Hospital); secretary, Mr. A. E. Chase, R.G.N., B.T.A. Cert., (City Hospital), 11, Westercoate Gardens, Edinburgh, 12; committee members, Mr. A. Sutherland, R.G.N., Q.N., Mr. T. Adams and Mr. J. Bee; regional council representatives, Mr. A. McMillan, R.G.N., B.T.A. Cert., and Mr. H. Needham.

—and in Surrey

Following the first annual general meeting of the Surrey Branch, an open meeting was held at St. Luke's Hospital, Guildford, in the presence of the Matron, Miss Coyle, and Miss J. McGrath, matron of Milford Chest Hospital, Godalming.

Mr. J. Parker, J.P., the Society's secretary, spoke of the place of the male nurse in the Health Scheme, and urged male nurses to join the Society in the spirit which prompted the 14th century craftsmen to join their Guilds, not only to improve status and conditions, but to attain a standard of knowledge and skill. Mention was made of the individual type of service given by nursing staffs, which he said was a personal thing, and not to be compared with the type of service one obtained by turning on a tap.

Lord Woolton, Chairman of the British Red Cross, pinning the Life Membership Medal on Mr. Mills, vice-president of the Greater London Red Cross Transfusion Service.

Mr. F. A. W. Craddock, M.B.E., S.R.N., R.M.N., Vice-Chairman of the Society, confined himself to a report on the activities of the Nurses Whitley Council, on which he has represented the Society.

MIDWIVES' BRANCH DINNER

Left: *Boston with Holland Branch of the Royal College of Midwives holds its annual dinner—seated, left to right are Miss Swift, branch secretary; Miss E. K. Bally, Chief Nursing Officer; Dr. Lawrence; Miss M. Liddiard, President, Royal College of Midwives; Dr. Fielding, Chief Medical Officer and branch president; Miss Leggett, branch treasurer; and Miss Bowler, matron, Boston General Hospital.*

Camp
Pre-Natal
Supports

Camp Pre-Natal Supports are equipped with the Camp adjustment which allows the support to be drawn evenly and firmly about the pelvis, steadying and protecting the softened joints. Low abdominal uplift and back support help to eliminate muscle strain. Camp trained surgical fitters are always available for attendance at hospitals, nursing homes or at the patient's home.

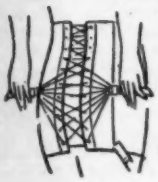

Camp
Post-Natal
Supports

Camp Post-Natal Supports are constructed to provide adequate abdominal support without constriction, maintaining an evenly applied control around the pelvic girdle by means of Precision Adjustments. The Camp Unique Precision-Fitting Adjustments regulate the prescribed degree of support required.

Please write for further information and the name of your nearest CAMP Authorized Agent.

CAMP TRADE MARK **ANATOMICAL SUPPORTS**

S. H. CAMP & COMPANY LTD., 19, HANOVER SQUARE, LONDON, W.1 *Mayfair* 8575 (4 *lines*).

FWS 585

Explore *Britain* by COACH

. . . in comfort and at reasonable cost

CENTRED TOURS at one hotel with meals, drives to places of interest and in some cases theatre seats, are provided. Charges range from about £8 10s. 0d. We have 38 centred tours including those at:— Blackpool, Bournemouth, Brighton, Bude, Cheltenham, Clacton, Cleethorpes and English Lakes.

COACH CRUISES take a selected course through a part of the country chosen because of its many and varied interests. Nights are spent at different hotels. Inclusive charges range from sixteen guineas. Cruises go through Dorset, Somerset, Devon, Cornwall, Wales, Northern Ireland, Lakes, Scotland, Yorkshire, etc.

DAILY SERVICES to:

	P.R.		P.R.
Aberdare ...	30/9	Edinburgh ...	60/–
Accrington	31/3	Glasgow ...	60/–
Altrincham	30/–	Leeds ...	31/3
Barnsley ...	28/9	Liverpool ...	30/–
Bolton ...	30/–	Macclesfield	27/6
Bournemouth	18/9	Northampton	12/–
Bristol ...	22/–	Preston ...	31/3
Coventry ...	18/–	Torquay ...	39/6
Darlington	37/6	Warrington	28/–

P.R.—Period Return Fares.
This is only a specimen list of Places & Fare

Brochures: Please state whether 'Centred Tour' or 'Cruise' required, and part of country preferred.

Send for further details to Dept. (N.T.3) Enquiries

Book where you see this sign

VICTORIA COACH STATION S.W.1

Seats cannot be booked by telephone

Tickets from agencies or London Coastal Coaches Ltd

Royal College of Nursing

Annual General Meetings and Conferences, July 1—5

Preliminary Programme

Tuesday, July 1
Private Nurses' Section.
Ward and Departmental Sisters Section.
Wednesday, July 2
Service at All Souls, Langham Place, Luncheon.
ANNUAL GENERAL MEETING, Royal Empire Society, 3 p.m.
Professional Conference, 8 p.m.
Thursday, July 3
Branches Standing Committee Meeting.
Civic Reception by London County Council.
Friday, July 4
Study Day
Saturday, July 5
Public Health Section.
Sister Tutor Section.

Members should apply for registration forms and tickets for the luncheon to Miss D. Omond, Royal College of Nursing. Please apply early.

Sister Tutor Section

Scottish Regional Committee

Nomination papers for the election of the Scottish Regional Committee are now available and may be obtained on application to the Hon. Secretary, Miss J. T. Locke, The Victoria Infirmary, Glasgow. Members due to retire this year and eligible for re-election, are Miss J. C. Robson, Miss M. Hutchinson, Miss J. F. Masterton.

Public Health Section

Public Health Section within the Glasgow Branch.—A visit to Mearnskirk Hospital has been arranged for **Saturday, April 26.** The bus will leave George Square (City Chambers) at 2.30 p.m. Tickets, 3s. 6d. each. At Hawkhead Hospital on **Wednesday, April 30,** at 7.15 p.m., there will be Country and Old Time Dancing, in aid of the Educational Fund Appeal. Tickets 5s. each. Members wishing to attend either of these functions should send money and stamped and addressed envelope to Miss A. E. Campbell, Crosstone, Helensburgh, before April 16.

Public Health Section within the South Western Metropolitan Branch.—There will be an open meeting at Ebury Bridge Health Centre (five minutes walk from Victoria Station in the direction of Chelsea), on **Thursday, March 27,** at 7 p.m., when Chief Inspector Hill of the Women Police will speak about the work of the Women Police. This talk should be of particular interest to nurses in the Public Health field, and members of the Metropolitan Branches and their friends will be welcomed. There will be refreshments.

Private Nurses Section

Private Nurses Section within the North Western Metropolitan Branch.—The Nurses' Art Exhibition and Competition, details of which were published in the *Nursing Times* of November 3, 1951, will be held from May 28 to June 30 at Foyle's Art Gallery, Charing Cross Road, London, W.C.2. There is still time to enter for this competition which is open to all nurses and student nurses. Entry forms which should be returned by March 28 are available from Miss E. B. Dooley, Hon. Secretary, Private Nurses' Section, Room 496, Tavistock House South, Tavistock Square, London, W.C.1. Please enclose a stamped addressed envelope.

Ward and Departmental Sisters Section

Ward and Departmental Sisters Section within the North Eastern Metropolitan Branch.—A general meeting will be held at St. Bartholomew's Hospital, on **Wednesday, March 19,** at 7 p.m. It is hoped that the meeting will be followed by a film.

Branch Notices

Bolton Branch.—The annual meeting will be held at the Bolton Royal Infirmary on **Tuesday, March 25,** at 7 p.m.

Cambridge Branch.—A general meeting will be held at Addenbrooke's Hospital on **Thursday, March 20,** at 6 p.m. Miss Ottley is speaking on some of the work of the General Nursing Council.

Coventry Branch.—The annual general meeting will be held at the Coventry and Warwickshire Hospital on **Wednesday, March 26,** at 7.30 p.m.

Cumberland Branch.—The annual general meeting will be held in the Cumberland Infirmary on **Saturday, March 15,** at 3 p.m. The guest speaker will be Dame Louisa Wilkinson, D.B.E., R.R.C.

Exeter Branch.—An open meeting will be held at the Royal Devon and Exeter Hospital on **Tuesday, March 18,** at 8 p.m. Mr. C. O. Dyson will speak on *Medical Photography*. There will be a business meeting at the Royal Devon and Exeter Hospital on **Tuesday, April 1,** at 8 p.m.

Folkestone and District Branch.—A general meeting will be held at the Royal Victoria Hospital, Folkestone, on **Tuesday, March 18,** at 7 p.m. All state registered nurses will be welcome.

Isle of Thanet Branch.—A general meeting will be held at the Royal Sea Bathing Hospital, Margate, on **Thursday, March 20,** at 7.30 p.m. The agenda will include resolutions for the Branches Standing Committee.

Liverpool Branch.—A lecture on *Endocrinology* will be given by Robert M. Evans, M.D., M.R.C.P., M.A., in the Lecture Theatre of the Royal Infirmary on **Monday, April 7,** at 7 p.m.

Middlesbrough Branch.—An open meeting will be held at the General Hospital, Middlesbrough, by kind permission of the matron, Mrs. Patmore, on **Friday, March 21,** at 7.30 p.m. The speaker will be Miss Duff Grant, President of the Royal College of Nursing. We will be pleased to welcome all nurses and their friends. As many members as possible are earnestly requested to attend.

North Eastern Metropolitan Branch.—A general meeting will be held at Moorfields, Westminster and Central Eye Hospital, City Road, E.C.1, on **Tuesday, March 25,** at 6.30 p.m. The meeting will be followed by a talk on *Recent Advances in Ophthalmic Treatment* by J. E. M. Ayoub, Esq., F.R.C.S. Travel directions: to Old Street Station by Northern Line, trolleybus 641.

North Western Metropolitan Branch.—A further meeting of the Group studying the Report of the Expert Committee on Nursing of WHO will be held at the School of Nursing, University College Hospital, Huntley Street, W.C.1, on **Thursday, March 20,** at 6.30 p.m. Travel directions: five minutes' walk from Euston Square or Warren Street Stations, buses 1, 18b, 24, 27, 29, 30, 39, 73, 137 stop at Warren Street Station.

Sheffield Branch.—Members will meet at Lodge Moor Hospital by kind invitation of Miss Holder, Matron, on **Tuesday, March 18,** at 7 p.m. An Inspector of the Sheffield Police Force will speak on *The Scientific Detection of Crime*. Friends will be welcome.

South Eastern Metropolitan Branch.—A general meeting will be held at the Miller General Hospital, Greenwich, S.E.10, on **Monday, March 17,** at 6.30 p.m. A report on the Mental Health Services Conference will be given by one of the members. Travel directions: from Camberwell Green, tram 40 to Greenwich High Road; from New Cross, bus 53A to Greenwich High Road. The hospital is approximately 100 yards along the Greenwich High Road on the right hand side.

* * *

Administrators Group within the South Western Metropolitan Branch.—The next meeting will take place at the British Electricity Authority Headquarters, Great Portland Street, London, W.1, on **Wednesday, March 19,** at 6 p.m.

Educational Fund Appeal

Edinburgh Film Show

A film show, *The Isles of Youth*, will be given in the East Medical Theatre of the Royal Infirmary, Edinburgh, on Wednesday, March 26, in aid of the Educational Fund Appeal (Edinburgh Branch). Tickets, price 2s. 6d., from Miss E. A. Robertson, E.N.T. Department, Royal Infirmary, Edinburgh.

Plymouth Ward Sisters Study Course

The Ward and Departmental Sisters' Section within the Plymouth Branch will hold a postgraduate study course from March 27 to 29.

Thursday, March 27

3 p.m. At the South Devon and East Cornwall Hospital, Freedom Fields, Plymouth. *The Interpretation of Haematological Data, and Recent Advances in Therapeutics*, by Dr. J. R. O'Brien, M.A., B.M., B.Ch., M.R.C.S., L.R.C.P.
7 p.m. At the Isolation Hospital, Beacon Park Road, Plymouth. *Recent Developments in Infantile Paralysis*, by Dr. D. F. Johnstone, M.R.C.S., L.R.C.P., D.P.H.

Friday, March 28

4 p.m. At the South Devon and East Cornwall Hospital, Greenbank Road, Plymouth. *Fenestration Operation*, illustrated by a film, by Mr. D. A. Barley, F.R.C.S.
7 p.m. Dinner at the Grand Hotel, Plymouth.

Saturday, March 29

2.30 p.m. At Mount Gold Hospital, Plymouth. *Osteomyelitis*, by Norman Capener, F.R.C.S., L.R.C.P.

Fees: for each lecture: College members 1s; non-members 1s 6d.; student nurses 6d. Please apply to Miss D. F. Burley, Isolation Hospital, Beacon Park Road, Plymouth.

Education Department—REFRESHER COURSES

Application forms for these courses may be obtained from the Director in the Education Department, Henrietta Place, Cavendish Square, London, W.1.

For Nurse Administrators and Sister Tutors

A refresher course for nurse administrators and sister tutors will be held from March 17 to 22. The theme of the course will be *The Abiding Pattern*.

The opening address will be at 11.15 a.m. on Monday, March 17, and will be given by Dr. A. B. C. Cobban, Reader in Modern French History, University College, University of London, who will speak on *The Individual and the State*. The closing address will be given by the Rev. V. A. Demant, Regius Professor of Moral and Pastoral Theology, University of Oxford.

There will be a series of lectures giving a survey of some of the more permanent values in relation to nurse training by Mrs. N. Mackenzie, M.A., lecturer in Psychology and Ethics, Royal College of Nursing. Other lectures include:

The Nursing Profession, 1852-1952, by Mrs. L. Seymer, M.A., author of *A General History of Nursing*.

The Present Situation in Nursing, by Miss F. Goodall, O.B.E., General Secretary, Royal College of Nursing.

The Permanent Values in Education, by Miss A. Catnach, C.B.E., B.A.

Nursing Research, by H. A. Goddard, Esq., Director of Hospital and Public Health Job Analysis Enquiries.

The Functions of the Standing Advisory Committee, by Miss M. J. Smyth, Matron, St. Thomas's Hospital.

Area Nurse Training Committees, by Miss L. J. Ottley, Matron, Addenbrooke's Hospital, Cambridge.

There will be some specialised lectures and visits for each group. There will be a reunion of former administrator and tutor students on Saturday, March 22, at 3 p.m. **Fees**: non-members, £3 3s.; College members, £2 2s.; members of affiliated associations, £2 12s. 6d.

For Public Health Nurses

Individual Responsibility in a Planned Community

A residential refresher course for health visitors, school nurses and tuberculosis visitors will be held at Needler Hall, University Hall of Residence, Hull, from March 29 to April 10. Lectures will include series on *The Changing Social Pattern*, by H. L. Clegg, B.Sc., and *Development of Responsibility*, by G. Westby, M.A.

Fees: £6 6s. for the course.

For Private Nurses

A course for private nurses and general trained State-registered nurses working in non-state and private schools will be held from April 17 to 19.

Thursday, April 17

9.30 a.m. Registration.

10 a.m. *The Psychological Approach to the Sick Child*, by Mrs. N. Mackenzie, M.A., Lecturer in Psychology and Ethics to the Royal College of Nursing.

11.30 a.m. PRIVATE NURSES. *Midwifery and Maternity Nursing*, by J. D. S. Flew, M.D., F.R.C.O.G., Obstetrician and Gynaecologic Surgeon University College Hospital.

NURSES IN NON-STATE AND PRIVATE SCHOOLS *Problems of the Child from the Broken Home*, by Kenneth Cameron, F.R.C.P.(E.), Bethlem Royal and Maudsley Hospital.

Afternoon Visits: PRIVATE NURSES. 2 p.m. Group I, and 3 p.m. Group II, Premature Baby Unit, University College Hospital.

NURSES IN NON-STATE AND PRIVATE SCHOOLS 2 p.m. Child Guidance Clinic, Brixton. Dinner and social evening arranged by the Private Nurses' Section.

Friday, April 18

9.30 a.m. *Mass Radiography and the Prevention of Tuberculosis*, by Thomas Paxon, Medical Director, Mass X-ray Units, North West Metropolitan Regional Hospital Board.

11 a.m. *The Prevention of Tuberculosis with Special Reference to B.C.G. Vaccination*, by Miss Marcia Hall, B.A., M.D., D.C.H., Medical Officer in Charge of the Tuberculosis Clinic, Hospital for Sick Children, Great Ormond Street.

2 p.m. *The Treatment of Pulmonary Tuberculosis in Childhood*, by Miss A. Margaret Macpherson, M.D., F.R.C.P., Physician, Children's Contact Department, Brompton Hospital.

3.15 p.m. *Principles of Treatment of Skeletal Tuberculosis*, by M. C. Wilkinson, M.B., F.R.C.S., Surgeon to the Surgical Tuberculosis Unit, Black Notley Hospital.

Saturday, April 19

9.30 a.m. *Antibiotic Therapy*, by J. D. N. Nabarro, M.D., M.R.C.P., First Assistant, Medical Unit, University College Hospital.

11 a.m. *Recent Advances in the Treatment of Surgical Shock*, by Lynn A. J. Evans, M.B., B.Ch., B.Sc., M.R.C.S., L.R.C.P., Blood Transfusion Unit, The Middlesex Hospital.

Fees: For the whole course £1 10s. A reduction of 9s. is made for those who have been members of the College for not less than a year. Application forms should be returned by March 20. Applications for bursaries towards the cost of travelling expenses should be made to the Secretary, Private Nurses Section, Royal College of Nursing.

Coming Events

Birch Hill Hospital, Rochdale.—The annual reunion and prizegiving will be held at the Champness Hall, Drake Street, Rochdale, on April 1, at 8.30 p.m. All past members of the staff are welcome. Will any person requiring hospitality please communicate with matron.

Booth Hall Hospital, Manchester.—A bring-and-buy sale is to be held on Saturday, March 29, at 2.30 p.m. Proceeds of the sale will be used to furnish a Chapel which is being built in the hospital grounds, and a cordial invitation is extended to all former members of the staff and their friends. Small donations and gifts will be greatly appreciated, and should be forwarded to Matron at the hospital, Charlestown Road, Manchester, 9.

Chadwick Public Lectures.—S.E. Finer, Esq., M.A., Professor of Political Institutions in the University College of North Staffordshire, will lecture on *Public Health—A Comparison between the Age of Chadwick and our Own*, on Thursday, March 27, at 7.30 p.m., in the Public Library Lecture Hall, Chesterfield.

Queen Alexandra's Royal Naval Nursing Service and Reserve.—A reunion of nursing officers will be held in London on Saturday, June 14, at 3.30 p.m. Tickets 12s., guests 12s. 6d., may be obtained from Miss L. L. Phillips, 5, Hereford Court, Hereford Road, Southsea, Hants.

Royal Sanitary Institute. — Tavistock Sessional Meeting. Papers on *Rural Planning with particular Reference to National Parks*, and *The Incidence of Infantile Paralysis in a Rural Area during the last 15 years* will be read in the Town Hall, Tavistock, on March 20, at 10 a.m. Afternoon: visits to the South Western Electricity Boards' hydro-electric works, and to the treatment works of the North Devon Water Board.

The General Infirmary at Leeds.—The annual prizegiving will take place in the recreation room of the Nurses Home on Wednesday, April 9, at 3 p.m. Lady Paterson Ross will address the nurses after presenting the prizes. All past members of the nursing staff are invited, and should communicate with matron, Miss K. A. Raven.

NURSES APPEAL COMMITTEE

The United States seems a long way off and we are very pleased to begin the week with a donation of five dollars from a College member there. It is a great comfort to be able to show seven monthly donations this week. We should gladly welcome more regular contributors. The knowledge that some money is sure to come in is reassuring but a much longer list is badly needed. This fund requires continued support if the important work that is being done is not to be hindered by lack of funds.

Contributions for week ending March 8

	£	s.	d.
Miss E. Roberts, U.S.A. (five dollars)	1	15	0
An Ex-H.V. Student	1	1	0
Miss M. E. Bennett		5	0
Anonymous		1	0
Worcester Royal Infirmary. Chapel Fund	10	0	0
E.H.H. *Monthly Donation*		15	0
Nursing staff, Alder Hey Children's Hospital. *Monthly Donation*	1	0	0
E.M.B. *Monthly Donation*		1	0
Royal Berkshire Hospital, Reading. *Monthly Donations*	1	0	0
'Hayes.' *Monthly Donation*		1	0
College No. 18679. *Monthly Donation*		5	0
S.R.N. Devon. *Monthly Donation*		1	0
Total	£10	5	0

W. SPICER, Secretary, Nurses Appeal Committee, Royal College of Nursing, Henrietta Place, Cavendish Square, London, W.1.

Membership forms for the College may be obtained from the General Secretary, Royal College of Nursing, Henrietta Place, Cavendish Square, W.1., or local Branch Secretaries.

From All Quarters

Clinic Work in Malaya

Miss Janet Grant, S.R.N., a British Red Cross welfare officer, has just returned from Malaya, where she has been carrying out welfare work in resettlement camps. She was posted to the British Red Cross Society's Branch in Singapore in December 1949 and after a year transferred to the mainland where, with Teresa Spens, another Red Cross welfare officer, she manned a mobile dispensary visiting 11 Government resettlement camps in Central Perak. These camps, which are like villages housing from two to six thousand inhabitants—Chinese, Malays and Indians, have been established by the Government to bring together squatters from isolated jungle areas to protect them from communist bandits. The two Red Cross girls, alone and unarmed, travel about 900 miles a month making regular weekly visits to the camps. At first the people were shy, but now when they hear the truck approaching they hurry forward, and by the time it has stopped a crowd of men, women and children are eagerly awaiting treatment or advice on welfare problems. Treatments vary from jungle sores, worms and coughs (easily dealt with on the spot) to the more urgent cases needing hospital care for acute beriberi, anaemia, toxaemia—cardiac conditions or fractures. Since the truck carries a stretcher, transport of these cases offers no problem. At first the patients were reluctant to go, but now they realise they will be well looked after in the excellent Government hospital, and need little persuasion. With a long term policy in view the Red Cross concentrates on health education, and with the help of the Chinese Resettlement Officer, considerable progress has been made in this direction. Among the visual aids carried by the dispensary is an excellent model food exhibition, which, with fresh vegetables bought in the local market, forms the basis of a short health talk prior to opening up the clinic. Malnutrition in many cases is due to ignorance of the right foods they should eat rather than to poverty. Demonstrations in infant welfare are popular—a model doll, cot and clothing being used for the purpose. Large posters and photographs help considerably with hygiene talks. Health instruction is also given in several of the schools which have been set up in these resettlement camps.

Scholarships Abroad 1952-53

The British Council has published a handbook giving details of some 90 scholarships offered by 15 foreign governments and universities to British students for the academic year 1952-53. The scholarships in most cases correspond to those offered by the British Council to students from these countries.

Although most of the scholarships are reserved for graduate or undergraduate members of British universities and colleges, some awards offered by France and Brazil are available to those with equivalent professional qualifications, and Italy also offers scholarships to 'authors, artists, musicians and persons engaged upon cultural projects requiring study or travel in Italy'.

The countries offering scholarships are: Austria, Belgium, Brazil, Denmark, Finland, France, Germany, Italy, The Netherlands, Norway, Persia, Portugal, Spain, Sweden and Switzerland. Further information, and application forms, may be obtained from The Controller, Education Division, The British Council, 65, Davies Street, London, W.1.

Bedding and Linen Standards

The British Standards Institution has recently issued some standards for spring interior mattresses and bordered mattresses (both of hospital type). In addition to specifying the dimensions of the mattress, the standard includes requirements for the type and quantity of filling materials, the spring centre units (in the case of the spring mattress), coverings, handles, making-up, tufting and borders. The standard is priced 2s. post free

The Institute has also issued standards for linen textiles for use by hospitals and local authorities.

This includes a complete range of linen bedspreads, pillow cases (slips), towels (including kitchen cloths), and sheets, specially suitable for hospital and institutional use. The standard states that the sizes specified meet the needs of the majority of users. The specification clauses deal with materials, manufacture, identification marking and testing. Standard sealed samples of made-up articles which are representative of the full range are being held for inspection at the offices of the Institution as a guide to type and quality and for general comparison in checking, appearance, degree of bleaching, finish, handle, and other properties not defined. This standard is 2s. 6d. (with patterns, £1) post free.

Copies of both these standards may be obtained from the British Standards Institution, Sales Department, 24, Victoria Street, London, S.W.1

Summer Schools for Oversea Visitors

A series of attractive summer schools and short courses arranged by the British Council will be available to oversea visitors to Britain during the coming season, and will be held at the Universities of Birmingham, London, Nottingham, Oxford, St. Andrews, and many other centres in Great Britain.

Among the many subjects covered will be Diet in Health and Disease; Anaesthesia; Engineering Aspects of Public Health; and Nursery and Infant Education in England and Wales. There will also be courses in language and literature designed for teachers of English in other countries. Fees range from £23 to £38, according to length and type of course. The British Council hopes to attract some 1,000 oversea visitors to this country between March and November to spend study periods of two, three or six weeks, and a large proportion are expected to come from the United States.

For Old People

The many problems in the care of the aged today are effectively set forth by the National Corporation for the Care of Old People in their fourth annual report. This organisation devotes itself in the main to the provision of grant-aid to various types of voluntary bodies engaged in this work, and its policy is to encourage provision for the infirm aged—those on the borderline between health and sickness. Few hospi will accept them, and in general it would an extravagant use of hospital beds so bad needed for acute illness if they were to do The urgent need is for intermediate hom for the old, between the hospital and homes provided by the local authority, this the Corporation have acknowledged using funds provided by the people of So Africa to start two homes of this type, near Belfast and one in Stanmore, Midd sex. These, when ready, will work conjunction with the hospitals and it hoped that they will solve many difficul —not least, those of the old people the selves. This annual report contains interesting account of the Corporati many useful activities over the year shows throughout a most sympathetic well as practical attitude to the proble to be faced.

Correspondence

Professional Title

As a State-registered nurse working sister-in-charge at the University of Bri Dental Hospital (United Bristol Hospital I feel we should support the Earl of Onsl in defending our title 'nurse' in respect proposed training schemes for den ancillaries.

Although we enjoy legal protection this title, a society called the 'Dental Nur and Assistants Society' is in existence, w headquarters at 2, Sumner Street, Leyla Lancs., and I find these chairside assista working in private practice are call 'nurse'. My chairside assistants are call 'student dental attendants' and accepted for a two-year training w hospital examinations.

I should be interested to know if th Royal College of Nursing is consulted abo salaries for proposed ancillary den workers, as oral hygienists after a one-ye training, receive a higher salary than general trained nurse after three yea training.

N. M. Daw
College Memb

Hygiene and Health

While many excellent plans for th extension of preventive medicine m necessarily have to be postponed for lack funds and national resources, there are oth small but worth-while reforms that co be carried out, but that seem to esca notice. One is the present unhygie treatment of bread. Three examples I ha seen recently are:

A shop assistant at the baker's plac my change on the top of one of the loa exposed for sale;

A girl in the jostling rush-hour had unwrapped loaf in her bag, about quarter of which was protruding a being brushed against by the clothes the passers by;

A loaf wedged between the sooty ir railings by the tradesmen's entrance one of the exclusive clubs in Piccadill

As bread cannot be washed and is mos eaten without further cooking, it wou appear to be particularly vulnerable unhygienic treatment. Bacon, fats, sug cereals and other soft groceries a necessarily sold wrapped—and so are bu and cakes—and great care is rightly tak in milk distribution. Why should bre escape these precautions? If legislation needed, let us have it.

Elizabeth Pears

NEWCASTLE REGIONAL HOSPITAL BOARD

On behalf of the Management Committees applications are invited for the following appointments, and should be sent, together with details of age, qualifications, training, experience and the names of two referees (or copies of two recent testimonials), to the Matron of the appropriate Hospital (except where otherwise stated), from whom further details may be obtained. Salaries and conditions are in accordance with the appropriate National Agreements.

CUMBERLAND AND NORTH WESTMORLAND

EAST CUMBERLAND H.M.C.

CUMBERLAND INFIRMARY, CARLISLE
(322 Beds)

Senior Theatre Sister (Departmental). Senior of four. Resident or non-resident.
Junior Theatre Sister, resident or non-resident.

TYNESIDE

SOUTH EAST NORTHUMBERLAND H.M.C.

PRESTON HOSPITAL PRESTON ROAD, NORTH SHIELDS
(General — 347 Beds)

Staff Nurses, Female, non-resident.
State Enrolled Assistant Nurses, Male and Female, non-resident.

MOOR PARK I.D. HOSPITAL, DARRAS DRIVE, NORTH SHIELDS
(76 Beds)

State Enrolled Assistant Nurse, Female, resident or non-resident.

TYNEMOUTH VICTORIA JUBILEE INFIRMARY, HAWKEYS LANE NORTH SHIELDS
(General — 117 Beds)

Staff Nurses, Female. Non-resident.
Staff Midwife, resident or non-resident.

SIR G. B. HUNTER MEMORIAL HOSPITAL, THE GREEN WALLSEND-ON-TYNE
(General — 59 Beds)

Staff Nurse, Female, resident or non-resident.

SCAFFOLD HILL HOSPITAL, FOREST HALL, NEWCASTLE UPON TYNE
(81 Beds)

State Enrolled Assistant Nurses, Male and Female, non-resident.

WALLSEND I.D. HOSPITAL, COAST ROAD, WALLSEND-ON-TYNE
(68 Beds)

State Enrolled Assistant Nurses, Female, resident or non-resident.

FRATER MATERNITY HOME, HAWKEYS LANE, NORTH SHIELDS
(6 Beds)

State Enrolled Assistant Nurses, Female, resident or non-resident.
Staff Midwife, resident or non-resident.

GATESHEAD AND DISTRICT H.M.C.

SHERIFF HILL I.D. HOSPITAL, SHERIFF HILL, GATESHEAD, 9
(125 Beds)

Staff Nurses, Female, resident or non-resident. S.R.N. For Chest Unit. Day or Night duty.
Male Staff Nurse, S.R.N. For Orthopaedic Ward. Non-resident.
State Enrolled Assistant Nurses, Female, resident or non-resident. For Day Night duty, for Chest Unit.

QUEEN ELIZABETH HOSPITAL, SHERIFF HILL, GATESHEAD, 9
(192 Beds)

Staff Nurse, Female, S.R.N. Resident or non-resident.
Pupil Midwives for Part 2 Training. Resident or non-resident.

NEWCASTLE UPON TYNE H.M.C.

W. J. SANDERSON ORTHOPAEDIC HOSPITAL SCHOOL FOR CHILDREN SALTERS ROAD, GOSFORTH, NEWCASTLE UPON TYNE, 3
(121 Beds)

Theatre and Plaster Room Sister. Some orthopaedic experience desired. Resident or non-resident.
Male Nurse, S.R.N. Staff Nurse duties on Boys' Ward. Non-resident.
Staff Nurse, Female, resident or non-resident. Duties on Girls' Ward.

SOUTH SHIELDS DISTRICT H.M.C.

SOUTH SHIELDS MATERNITY HOSPITAL, HARTON LANE, SOUTH SHIELDS
(36 Beds)

Pupil Midwives, S.R.N. (or non-S.R.N. of good education). Resident.

SOUTH DURHAM AND NORTH RIDING

TEES-SIDE H.M.C.

NORTH ORMESBY HOSPITAL, MIDDLESBROUGH, YORKS
(188 Beds)

Sister Tutor, resident.
Theatre Sister, resident. Also **Casualty Sister** and **Out-Patient Sister,** non-resident.

SOUTH WEST DURHAM H.M.C.

HOLYWOOD HALL SANATORIUM, WOLSINGHAM
(Tuberculosis — 184 Beds)

Departmental Sisters, one Administrative, one Clinical, resident or non-resident.
Enrolled Assistant Nurses, Female, resident or non-resident.

TINDALE CRESCENT I.D. HOSPITAL, BISHOP AUCKLAND
(Fever and T.B. — 107 Beds)

Departmental Sister (Administrative). Resident.

HUMELANDS HOSPITAL, HELMINGTON ROW, Nr. CROOK
(Geriatrics and Tuberculosis — 70 Beds)

Staff Nurses, Female, resident or non-resident.
Enrolled Assistant Nurses, Female, resident or non-resident.

SOUTH DURHAM AND NORTH RIDING—Contd.

SOUTH WEST DURHAM H.M.C.—Contd.

LEAZES HOUSE SANATORIUM, WOLSINGHAM
(Tuberculosis — 33 Beds)

Enrolled Assistant Nurses, Female, non-resident.

THE GENERAL HOSPITAL, BISHOP AUCKLAND
(352 Beds)

Night Sister, capable of (a) relieving Night Superintendent, (b) relieving in Theatre, (c) supervising Student Nurses. Previous Ward Sister experience essential. Resident or non-resident.
Midwifery Sisters, resident or non-resident.
Staff Midwives, resident or non-resident.

BISHOP AUCKLAND MATERNITY HOME, BISHOP AUCKLAND
(17 Beds)

Staff Midwives, resident or non-resident.

CLEVELAND H.M.C.

POOLE SANATORIUM, NUNTHORPE, YORKS
(318 Beds)

Ward Sisters, two required. S.R.N. Possession of B.T.A. Cert. desirable. Resident or non-resident.
Staff Nurses, Female. S.R.N. for 12 months' post-graduate training. Also **Staff Nurses,** B.T.A. Cert. only. Resident or non-resident.

NORTHUMBERLAND

HEXHAM AND DISTRICT H.M.C.

DILSTON HALL MATERNITY HOSPITAL, CORBRIDGE-ON-TYNE
(53 Beds)

Staff Midwife, resident or non-resident.

WEARSIDE AND MID-DURHAM

DURHAM H.M.C.

DRYBURN HOSPITAL, DURHAM
(General — 355 Beds)

Second Sister Tutor, resident or non-resident. Sister Tutor's Certificate.
Night Sisters, S.R.N. Theatre experience. Resident or non-resident.
Staff Nurses, S.R.N., for **Theatre** and **Orthopaedics.** Female. Resident or non-resident.
Midwifery Sister, S.R.N., S.C.M. Experience with abnormal cases. Resident or non-resident.
Staff Midwives, S.R.N., S.C.M. Resident or non-resident.

COUNTY HOSPITAL, DURHAM
(General — 120 Beds)

Sister Tutor, resident or non-resident. Sister Tutor's Certificate.
Theatre Sister, resident or non-resident. S.R.N. Theatre experience.
Staff Nurses, S.R.N. Resident or non-resident.

GENERAL HOSPITAL, CHESTER-LE-STREET
(General — 233 Beds)

Night Superintendent, S.R.N. Theatre experience. Non-resident. Female.
Ward Sisters, S.R.N. Theatre experience. Non-resident.
Staff Nurses, S.R.N. Non-resident. Female.
State Enrolled Assistant Nurses. Female. Non-resident.

CROSSGATE HOSPITAL, DURHAM
(Chronic Sick — 195 Beds)

Ward Sister, non-resident. S.R.N.

ISOLATION HOSPITAL, CHESTER-LE-STREET
(Fevers and Tuberculosis — 83 Beds)

Staff Nurse, female. R.F.N. or S.R.N., desirous of taking R.F.N. Certificate in one year. Resident.

SUNDERLAND AREA H.M.C.

ROYAL INFIRMARY, NEW DURHAM ROAD, SUNDERLAND
(General — 300 Beds)

Home Sister, resident. Required for Night Nurses' Home
Theatre Sister (Second). S.R.N., with general theatre experience. Resident.
Ward Sister, S.R.N., for Male Medical Ward. Resident.

CHILDREN'S HOSPITAL, DURHAM ROAD, SUNDERLAND
(70 Beds)

Night Sister, resident or non-resident. S.R.N. and preferably R.S.C.N.

SEAHAM HALL SANATORIUM, SEAHAM, CO. DURHAM
(Tuberculosis — 130 Beds)

Ward Sister, resident. S.R.N. Possession of T.A. Certificate will rank for additional qualification allowance of £10 p.a.
Staff Nurse, Female, resident. S.R.N. Service allowance of £15 will be paid on completion of each six months' period of continuous tuberculosis nursing.

RYHOPE GENERAL HOSPITAL, RYHOPE, CO. DURHAM
(208 Beds)

Staff Nurse, Female, non-resident. S.R.N.

GENERAL HOSPITAL, CHESTER ROAD, SUNDERLAND
(517 Beds)

Staff Nurses, Female, resident or non-resident. S.R.N.

BIRMINGHAM REGIONAL HOSPITAL BOARD

On behalf of the Hospital Management Committees applications are invited for the following appointments and should be sent, togeth with details of age, qualifications, training, experience, and the names of two referees (or copies of two recent testimonials) to the Ma of the appropriate Hospital (except where otherwise stated), from whom further details may be obtained. Salaries are in accorda with the appropriate National scales.

HEREFORDSHIRE

SISTER

Ledbury Cottage Hospital, Ledbury (General—12 beds) **Ward Sister.**

STAFF NURSES

Ross Cottage Hospital, Ross-on-Wye (General—15 beds).

STATE ENROLLED ASSISTANT NURSES

Ross Cottage Hospital, Ross-on-Wye (General—15 beds).

Leominster Cottage Hospital, Leominster (General—16 beds).

COVENTRY AND DISTRICT

STATE ENROLLED ASSISTANT NURSES

Coventry and Warwickshire Hospital, Coventry (General—346 beds) Full-time and part-time.

STAFFORDSHIRE

STAFF NURSES

Prestwood Sanatorium, Nr. Stourbridge, Worcs. (Pulmonary Tuberculosis — 200 beds, male and female) S.R.N. (Female). Facilities for taking B.T.A. Examination. Transport provided to nearest town at intervals during day.

Edge View Sanatorium, Kinver, Staffs (Male Pulmonary Tuberculosis—35 beds) S.R.N. (Female). Applications to Matron, Prestwood Sanatorium, Nr. Stourbridge, Worcs.

BURTON-ON-TRENT AND DISTRICT

NIGHT SUPERINTENDENT

The Andressey Hospital, Burton-on-Trent, Staffs (Maternity, Mental, Chronic Sick—332 beds) Should hold qualifications of S.R.N., S.C.M. and R.M.P.A. (or R.M.N.).

SHROPSHIRE

STAFF NURSES

Copthorne Hospital, Mytton Oak Road, Shrewsbury (Associated with Royal Salop Infirmary for Student Nurse Training) (Acute General—168 beds) Staff Nurses, S.R.N., for **Theatre.** Good experience in General Surgery, Gynaecology and E.N.T.

Royal Salop Infirmary, Shrewsbury (General—241 beds) **For Children's Unit.** R.S.C.N. preferred.

Cross Houses Hospital, Nr. Shrewsbury (General — 180 beds) **For Theatre and Ward Relief.**

MIDWIFERY SISTERS

Cross Houses Hospital, Nr. Shrewsbury (General—180 beds) For Night duty.

STAFF MIDWIVES

Royal Salop Infirmary, Shrewsbury (General — 241 beds) **For Ward of 12 beds.**

BIRMINGHAM AND DISTRICT—Contd.

STAFF MIDWIVES

Heathfield Road Maternity Hospital, 134 Heathfield Road, Handsworth, Birmingham, 19 (Maternity—50 beds; Premature Baby Unit) **Four required,** for day or night duty.

Selly Oak Hospital (East), Selly Oak, Birmingham, 29 (General with 33 beds for Maternity) Midwifery Training School.

Hallam Hospital, Hallam Street, West Bromwich (Complete General Training School for Male and Female Nurses—440 beds) For modern Maternity Unit. Experience given in all sections of the department.

Sorrento Maternity Hospital, 15 Wake Green Road, Moseley, Birmingham (Part I Training School) Experience given in all departments, also six months' training in the care of premature babies.

PUPIL MIDWIVES

Hallam Hospital, Hallam Street, West Bromwich (Part I Midwifery Training School—440 beds) Study Day per week. Vacancies 1st May, 1952, and every three months.

Sorrento Maternity Hospital, 15 Wake Green Road, Moseley, Birmingham, 13 (Part I Training School) Vacancies 1st May, August, November, 1952; 1st February, 1953. Including experience in Premature Baby Unit.

Heathfield Road Maternity Hospital, 134 Heathfield Road, Handsworth, Birmingham, 19. Period II Midwifery Training Schools. Schools commence in September and December. Course includes instruction in Gas and Air Analgesia; Ante-Natal Clinic; experience in the Prem. Baby Clinic; three months' district training.

Marsten Green Maternity Hospital, Hawicks Lane, Marsten Green, Nr. Birmingham (Maternity and Gynaecological—[illegible] beds) Complete Midwifery Training School. S.R.N. only being accepted. [illegible] twelve months' course of training, which includes fourteen days in the School, [illegible] structions in Gas and Air Analgesia, three months' district training. Schools commence May, August, November and February. **Vacancies exist for Part Training.** S.R.N. and a limited number of non-S.R.N. accepted. Schools commence every three months.

HEATHCOTE HOSPITAL, WARWICK

This modern Hospital of 54 beds will shortly be opened for the medical treatment of Tuberculosis cases. The Hospital is situated less than two miles from the centre of Leamington Spa, with a regular bus service to within half a mile of the Hospital. Recreational transport is also provided.

The following Nursing Staff are required:—

NIGHT SISTERS AND WARD SISTERS, S.R.N. Previous experience in Tuberculosis nursing an advantage.

STAFF NURSES. (These vacancies will provide excellent opportunities for those desiring additional experience of Tuberculosis).

STATE ENROLLED ASSISTANT NURSES.

Applications to the Matron, c/o 87 Radford Road, Leamington Spa.

WARWICKSHIRE

SISTERS

King Edward VII Memorial Sanatorium, Hertford Hill, Nr. Warwick (Tuberculosis —239 beds) **Relief Sister** required, also **Ward Sister,** S.R.N. and T.A. Certificate desirable.

DEPUTY CHARGE NURSE

Middlefield Hall, Knowle (250 mental defectives, adults and children). Resident or non-resident. Applications to Chief Male Nurse.

STAFF NURSES

King Edward VII Memorial Sanatorium, Hertford Hill, Nr. Warwick (Tuberculosis —239 beds).

STATE ENROLLED ASSISTANT NURSES

King Edward VII Memorial Sanatorium, Hertford Hill, Nr. Warwick (Tuberculosis —239 beds).

STAFF MIDWIVES

Monroe Davis Maternity Home, Wilmcote, Stratford-on-Avon (22 beds). Resident. Home situated on bank of the Avon, 1½ miles from Stratford.

BIRMINGHAM AND DISTRICT

SISTER TUTORS

Dudley Road Infirmary, Western Road, Birmingham, 18 (1,050 Chronic Sick) (Assistant Nurse Training School) Ward Sister's experience in chronic sick and geriatric nursing essential. Resident or non-resident.

The Royal Orthopaedic Hospital, Northfield, Birmingham, 31 (340 beds) Training School for Orthopaedic Nursing Certificate and Preliminary G.N.C. Sister Tutor, preferably with O.N.C. or good experience. Vacancy June.

HOME SISTER

Sorrento Maternity Hospital, Wake Green Road, Moseley, Birmingham, 13 (Part I Training School) **One of two;** duties include relief of Housekeeping Sister.

NIGHT SISTERS

West Heath Sanatorium, Rednal Road, Birmingham, 31 (Pulmonary Tuberculosis —210 beds) Resident or non-resident. **Five nights off duty per fortnight.**

SISTERS

Yardley Green Hospital, Yardley Green Road, Birmingham, 9 (All forms of T.B. in Adults and Children, inc. Surgical Unit —413 beds) **Theatre Sister,** S.R.N., resident.

Little Bromwich Hospital, Birmingham, 9 (Ophthalmic—30 beds) **Ward Sister,** S.R.N., Ophthalmic Certificate.

Dudley Road Hospital, Birmingham, 18 (General — 906 beds) **Theatre Sisters.** Also **Holiday Sisters** for Medical and Surgical Wards. Usually an opportunity at end of holiday period for a permanent post.

Sorrento Maternity Hospital, Wake Green Road, Birmingham, 13 (Part I Training School) **Two Sisters required for holiday duties.**

STAFF NURSES

Selly Oak Hospital West, Birmingham, 29 (Chronic) S.R.N. for Male Medical and Surgical Ward. (Non-resident).

Hallam Hospital, Hallam Street, West Bromwich (Complete General Training School for Male and Female Nurses—440 beds) For General Wards and Special Departments.

West Heath Sanatorium, Rednal Road, Birmingham, 31 (T.B.—210 beds) **Male or Female,** resident or non-resident. S.R.N. or B.T.A. Cert. Applications considered from ex-T.B. patients. Non-resident.

Little Bromwich Hospital, Birmingham, 9 (Ophthalmic — 30 beds) **Staff Nurse,** S.R.N. (Isolation—688 beds) Staff Nurses for **one year's Post-Graduate Training,** also **Staff Nurse,** R.F.N.

Yardley Green Hospital, Yardley Green Road, Birmingham, 9 (All forms of T.B. in Adults and Children, inc. Surgical Unit —413 beds) S.R.N. Facilities for taking B.T.A. Certificate. Resident or non-resident.

Sutton Coldfield Hospital, Birmingham Road, Sutton Coldfield (General — 54 beds) Resident or non-resident.

STATE ENROLLED ASSISTANT NURSES

West Heath Sanatorium, Rednal Road, Birmingham, 31 (T.B.—210 beds) Male or Female, resident or non-resident. Applications considered from ex-T.B. patients. Non-resident.

Yardley Green Hospital, Yardley Green Road, Birmingham, 9 (All forms of T.B. in Adults and Children, inc. Surgical Unit —413 beds) Resident or non-resident.

Selly Oak Hospital West, Birmingham, 29 (Chronic) Male and Female. Resident accommodation for female staff only.

Little Bromwich Hospital, Birmingham, 9 (Isolation—688 beds).

Sutton Coldfield Hospital, Birmingham Road, Sutton Coldfield (General — 54 beds) **Four** required. Resident or non-resident.

MIDWIFERY SISTERS

Heathfield Road Maternity Hospital, 134 Heathfield Road, Handsworth, Birmingham, 19 (50 beds — Prem. Baby Unit) Two required for day or night duty.

WOLVERHAMPTON AND DISTRICT

PRINCIPAL SISTER TUTOR

New Cross Hospital, Wolverhampton (636 beds, inc. 54 Maternity) Qualified Sister Tutor preferred but consideration given to an experienced Sister interested in teaching and anxious to gain experience before taking the Sister Tutor's Course.

SISTERS

Wolverhampton and Midland Counties Eye Infirmary, Compton Road, Wolverhampton (Ophthalmic—100 beds) **Theatre Sister.** Must be S.R.N. with Ophthalmic Certificate.

Shifnal Cottage Hospital, Shifnal, Salop (General and Maternity—21 beds) **Sister in Charge,** S.R.N. and S.C.M. who have had at least three years' experience in Ward duties and some experience in Housekeeping and Hospital Administration. (Departmental Sister's salary). Apply to Group Secretary, The Royal Hospital, Wolverhampton.

STAFF NURSES

The Royal Hospital, Wolverhampton (General — 310 beds) Staff Nurse, **Children's Ward,** S.R.N. Also Nurse R.S.C.N.

STOKE-ON-TRENT AND DISTRICT

DEPARTMENTAL SISTERS

Cheshire Joint Sanatorium, Nr. Market Drayton (T.B.—305 beds) Departmental Theatre Sister. Specialised experience in chest surgery essential.

North Staffs Royal Infirmary, Hartshill, Stoke-on-Trent (General — 475 beds) Charge of Ophthalmic Unit. S.R.N. and Ophthalmic Certificate essential.

HOME SISTER

City General Hospital, Stoke-on-Trent (966 beds) New and up-to-date Nurses' Home. Previous experience desirable.

NIGHT SISTERS

Cheshire Joint Sanatorium, Nr. Market Drayton (Tuberculosis—305 beds) S.R.N. Preferably with T.B. nursing experience.

Longton Hospital, Stoke-on-Trent (General—55 beds) S.R.N.

City General Hospital, Stoke-on-Trent (General—964 beds, inc. 60 Maternity) **Permanent** Night Sister, S.R.N., S.C.M., for Maternity Unit.

SISTERS

City General Hospital, Stoke-on-Trent (964 beds, inc. 60 Maternity) **Two Sisters for Acute Children's Ward,** S.R.N. or S.R.C.N. **One in charge of Baby Unit of 20 cots, one in charge of children under 3½ years.**

Bagnall Hospital, Bagnall, Stoke-on-Trent (Child T.B. Contacts — 56 beds) Ward Sister, S.R.N. (T.A. desirable).

Bucknall Isolation Hospital, Bucknall, Stoke-on-Trent (Isolation — 56 beds) Ward Sister, R.F.N., also **Sister Cubicle Ward,** R.F.N., S.R.N.

Cheshire Joint Sanatorium, Nr. Market Drayton (Tuberculosis—305 beds) Ward Sisters, S.R.N. To cover Holidays and Relief duties.

Biddulph Grange Orthopaedic Hospital, Biddulph, Stoke-on-Trent (Children's Orthopaedic — 104 beds) Ward Sister, S.R.N.

STAFF NURSES

City General Hospital, Stoke-on-Trent (General—966 beds) For General Wards and Theatre.

BIRMINGHAM REGIONAL HOSPITAL BOARD—Continued

STOKE-ON-TRENT AND DISTRICT—Contd.

STAFF NURSES

Continued—

Bucknall Isolation Hospital, Bucknall (202 beds) **Two** required, S.R.N. or S.F.N.

Cheshire Joint Sanatorium, Nr. Market Drayton (Tuberculosis—305 beds) S.R.N. to take one year's course for the British T.A. Certificate. Excellent experience in modern methods of treatment and Thoracic Surgery nursing.

Orthopaedic Hospital, Hartshill. S.R.N.

North Staffs Royal Infirmary, Hartshill, Stoke-on-Trent (General—475 beds) S.R.N.s required for Private Block.

Bagnall Hospital, Bagnall (Child T.B. contacts—56 beds) S.R.N.

Longton Hospital, Longton (General—[illegible] beds) Female, S.R.N. Resident or non-resident.

STATE ENROLLED ASSISTANT NURSES

Bucknall Isolation Hospital, Bucknall, Stoke-on-Trent (Isolation — 202 beds) Female. Day or Night duty. Posts may be non-resident.

Cheshire Joint Sanatorium, Nr. Market Drayton (Tuberculosis — 305 beds) Female.

Longton Hospital, Longton, Stoke-on-Trent (General—55 beds) Female.

Leek Moorlands Hospital, Leek, Staffs (Chronic and General—132 beds).

Biddulph Grange Orthopaedic Hospital, Biddulph, Stoke-on-Trent (Children's Orthopaedic — 104 beds) Female, with orthopaedic experience.

NURSING ASSISTANTS

City General Hospital, Stoke-on-Trent (General—966 beds) Male or Female, for Mental Block.

STAFF MIDWIVES

Fanny Deakin Maternity Home, Chesterton (Maternity — 16 beds) S.R.N., S.C.M.

City General Hospital, Stoke-on-Trent (General—966 beds, inc. 60 Maternity) S.R.N., S.C.M., for Maternity Unit.

PUPIL MIDWIVES

Limes Maternity Hospital, Hartshill, Stoke-on-Trent (44 beds) Part II C.M.B. Training. Gas and Air Analgesia Training available.

WORCESTERSHIRE

SISTER TUTOR

Worcester Royal Infirmary, Castle Street, Worcester (General — 300 beds) Qualified Assistant Tutor.

NIGHT SISTERS

Worcester Royal Infirmary, Castle Street, Worcester (General — 300 beds) Annexe of 37 beds.

Romsley Hill Sanatorium, Halesowen, Nr. Birmingham (Pulmonary T.B.—120 beds) For Female block of 66 beds, 24 for patients suffering from Diabetes and Tuberculosis. Resident or non-resident.

Hill Top Hospital, Bromsgrove (76 beds—Regional Thoracic Unit) Resident or non-resident.

WORCESTERSHIRE—Contd.

SISTERS

Malvern General Hospital, Malvern (22 beds) **Sister for Theatre and Casualty Departments.**

Romsley Hill Sanatorium, Near Halesowen (Pulmonary T.B.—120 beds) **Relief Ward Sister.**

Knightwick Sanatorium, Knightwick, Nr. Worcester (Tuberculosis — 92 beds) **Ward Sister,** Female Wards.

Newtown Isolation Hospital, Newtown (I.D. and T.B.—119 beds) **Sister** for T.B. Wards.

Blakebrook Hospital, Kidderminster (Chronic—257 beds; Maternity—13 beds) **Ward Sister.**

All Saints' Hospital, Bromsgrove (Mainly General—468 beds) **Ward Sisters,** one for Medical Ward and one for Geriatric Ward.

Kidderminster and District Hospital, Kidderminster (General—117 beds) **Out-Patient Sister,** preferably with Orthopaedic experience; busy department. Also **Ward Sister** for relief duties; permanent post.

STAFF NURSES

Romsley Hill Sanatorium, Nr. Halesowen (Pulmonary T.B.—120 beds) S.R.N. or B.T.A. Certificate. Male or Female, resident or non-resident.

Worcester Royal Infirmary, Castle Street, Worcester (General — 300 beds) For Theatre, with previous experience.

Ronkswood Hospital, Newtown Road, Worcester (326 beds—Male and Female, General, Surgical, Medical, E.N.T., Gynaecological, Genito-Urinary and Neuro-Surgical). **Six Staff Nurses, S.R.N.: One Staff Nurse for Operating Theatre** (with experience); **Four Staff Nurses for newly formed Neuro-Surgical Centre.**

Kidderminster and District Hospital, Kidderminster (General—117 beds) **Two** required for **Theatre,** willing to undertake night duty on rota basis. Also **Three** Staff Nurses for General Wards.

STATE ENROLLED ASSISTANT NURSES

Avonside Hospital, Evesham (Mainly Chronic—260 beds).

Malvern General Hospital, Malvern (22 beds).

Romsley Hill Sanatorium, Nr. Halesowen (Pulmonary T.B.—120 beds) Male or Female, resident or non-resident.

Ronkswood Hospital, Newtown Road, Worcester (326 beds—General, Surgical, Medical, E.N.T., Gynaecological, Genito, Urinary and Neuro-Surgical) **Six required.**

Newtown Isolation Hospital, Newtown (I.D. and T.B.—119 beds).

All Saints' Hospital, Bromsgrove (General—291 beds, inc. 59 Maternity; 177 Chronic Sick) Male and Female.

Highfield Hospital, Droitwich (Rheumatic Diseases—60 beds) Resident.

MIDWIFERY SISTERS

Worcester Royal Infirmary, Castle Street, Worcester (General — 300 beds) For Abnormal Maternity Ward.

STAFF MIDWIVES

All Saints' Hospital, Bromsgrove (General—291 beds, inc. 59 Maternity; 177 Chronic Sick—Unit includes lying-in and Ante-Natal. Premature babies cubicles.

Worcester Royal Infirmary, Castle Street, Worcester (General—300 beds) For night duty in abnormal Maternity Ward.

(65)

READING AND DISTRICT HOSPITAL MANAGEMENT COMMITTEE

STAFF VACANCIES

PEPPARD CHEST HOSPITAL, HENLEY-ON-THAMES (244 Beds)

Training School for British Tuberculosis Association Cert. Approved by G.N.C. for enrolment of Nurses from General Hospitals. Participating in a scheme for General Group Training.

Theatre Superintendent.
Staff Nurses.
Assistant Nurses, Male and Female.
Student Nurses, Male and Female.

BELLWOOD MATERNITY HOME, READING (17 Beds)

Staff Midwives.
State Enrolled Assistant Nurses.

NEWBURY DISTRICT HOSPITAL, NEWBURY, BERKS (89 Beds)

Sisters for Night duty.
Senior Sister, Men's Ward.
Staff Nurse, Children's Ward.
S.E.A.N. Nurses.
Student Nurses.

HANDLEFORD HOSPITAL, NEWBURY, BERKS (132 Beds)

Night Sister in Sole Charge.
Ward Sister.
Maternity Sister.
Staff Midwife.
Assistant Nurses, Male or Female.

WOKINGHAM HOSPITAL, WOKINGHAM, BERKS (139 Beds)

Night Sister.
Staff Nurse.
Assistant Nurses, Male or Female.

SAINT GEORGE'S HOSPITAL, WALLINGFORD (27 Maternity Beds)

Midwives.

TOWNLANDS HOSPITAL, HENLEY-ON-THAMES

Staff Night Sister.

Apply to Matron of the Hospital concerned, giving names for reference.

(2047)

LEEDS (A) GROUP HOSPITAL MANAGEMENT COMMITTEE

Applications are invited for the undermentioned appointments. Salary and conditions of service in accordance with the Whitley Council recommendations.

ST JAMES'S HOSPITAL (SOUTH), BECKETT STREET, LEEDS, 9
(1,194 Beds)

Theatre Sisters.
Night Sisters for General Wards.
Staff Nurses for General Wards.

COOKRIDGE HOSPITAL, COOKRIDGE, LEEDS, 6
(101 Beds)

Female State Enrolled Assistant Nurses.
Female Pupil Assistant Nurses.

JEWISH HERZL MOSER HOSPITAL, LEOPOLD STREET, LEEDS, 7
(24 Beds)

Staff Nurse.
Female Enrolled Assistant Nurses.

Applications or requests for further information for any of the above posts to be forwarded to the Matron of the appropriate Hospital. (73)

MIDDLETON AND GRASSINGTON GROUP

THE HOSPITAL, MIDDLETON, Near ILKLEY
(510 Beds)

Applications are invited for the following appointments at the above Hospital for Tuberculosis. Applicants may be resident, non-resident, or part-time, as desired.

Night Sisters (S.R.N.).
Ward Sisters (S.R.N.).
Salary scale: £375, rising to £500 per annum.
Staff Nurses.
Salary scale: £315, rising to £415 per annum (S.R.N.), or £302 10s. to £402 10s. per annum (T.A.).
Enrolled Assistant Nurses (Female).
Salary scale: £285, rising to £385 per annum.
Enrolled Assistant Nurses (Male).
Salary scale: £300, rising to £400 per annum.
Student Nurses (Male and Female).
Training allowance: £205, rising to £215 per annum.

In addition to the above remuneration, Student Nurses receive a BONUS of £40 upon completion of two years' service, and all other grades receive a BONUS of £30 IN EACH YEAR of service in tuberculosis nursing.

If resident, a deduction is made for board-residence of:—
£100 per annum (Student Nurses).
£120 per annum (Staff Nurses, E.A. Nurses).
£130 per annum (Night Sisters, Ward Sisters).

If resident, a deduction of £20 per annum is made to cover meals on duty, uniform and laundry.

Opportunity to qualify for the British T.A. Certificate if desired. The appointments offer excellent facilities for obtaining wide experience on modern surgery and medicine. Excellent recreational facilities available, including free transport from Ilkley to the Hospital.

Applications to Matron.

J. W. THOMAS, Secretary.
(1934)

DEWSBURY, BATLEY AND MIRFIELD HOSPITAL MANAGEMENT COMMITTEE

Vacancies exist at the following Hospitals:—

THE GENERAL HOSPITAL, CARLINGHOW HILL, BATLEY
(102 Beds)

Night Superintendent, Female.
Junior Sisters (Male and Female Wards).
State Registered Nurses, Male or Female.
State Enrolled Assistant Nurses, Male or Female.

THE GENERAL HOSPITAL, MOORLANDS ROAD, DEWSBURY
(119 Beds)

Second Night Sister with Theatre experience.
Staff Nurse for General Theatre.
Staff Nurse for Children's Ward, S.R.N., S.R.C.N.
Night Sister for Mirfield Memorial Hospital (18 beds).
(Apply Matron, The General Hospital, Dewsbury).

STAINCLIFFE GENERAL HOSPITAL, HEALDS ROAD, DEWSBURY
(316 Beds)

Experienced Theatre Sister.
Holiday Relief Sister.
Staff Midwives.
Assistant Nurses for Wards—long-stay cases.

Applications should be made in writing to the Matron of the Hospital concerned, giving details of age, qualifications and experience, as soon as possible.

(1917)

NORTH EAST METROPOLITAN REGIONAL HOSPITAL BOARD

On behalf of the Hospital Management Committees, applications are invited for the following appointments, and should be sent together with details of age, qualifications, training, experience and the names of two referees (or copies of two recent testimonials) TO THE MATRON OF THE APPROPRIATE HOSPITAL, from whom further details may be obtained. Salaries are in accordance with the appropriate National scales.

LONDON

SISTER TUTOR IN SOLE CHARGE

Eastern Hospital, Homerton Grove, E.9 (Fevers—246 beds) Res. S.R.N., R.F.N. Qualified Tutor preferred.

SISTER TUTOR

Mile End Hospital, Bancroft Road, E.1 (General — 455 beds) Res. or non-res. To take charge of P.T.S.

SUPERINTENDENT MIDWIFE

St. Andrew's Hospital, Devons Road, E.3 (General—530 beds) Res. or non-res. S.R.N., S.C.M. For Part I Training School.

NIGHT SUPERINTENDENT

St. Clement's Hospital, 2a Bow Road, E.3 (General—154 beds) Res. or non-res. S.R.N., R.M.N.

HOME SISTER

St. Andrew's Hospital, Devons Road, E.3 (General—530 beds) Res.

ADMINISTRATIVE SISTERS

St. George-in-the-East Hospital, Raine Street, E.1 (General—200 beds) Res.

St. Clement's Hospital, 2a Bow Road, E.3 (General—154 beds) Res. or non-res. S.R.N., S.C.M.

NIGHT SISTERS

Southgate Annexe (North Middlesex Hospital), Tottenhall Road, N.13 (Female Chronic—73 beds) Res. or non-res. **IN SOLE CHARGE.**

South Lodge Hospital, World's End Lane, N.21 (T.B., Fever, E.N.T., General Surgical—218 beds) Res. or non-res.

St. Ann's General Hospital (formerly North Eastern), St. Ann's Road, Tottenham, N.15 (412 beds at present available) Res. or non-res. Six months' appointment. One of four, including Night Superintendent.

DEPARTMENTAL SISTERS

The Queen Elizabeth Hospital for Children (Shadwell Branch), London, E.1 (50 beds) Res. R.S.C.N. with Theatre experience. For Out-Patient and Casualty Department. **Applications to Matron, Hackney Road, E.2.**

German Hospital, Ritson Road, E.8 (General — 218 beds) Res. S.R.N., S.C.M. With administrative experience.

MIDWIFERY SISTERS

Mile End Hospital, Bancroft Road, E.1 (General—455 beds) Res. or non-res. Required for busy modern Teaching Unit. Junior post. Must be General trained.

North Middlesex Hospital, Silver Street, Edmonton, N.18 (General — 917 beds) Res. or non-res. Junior post, 140 Maternity beds at North Middlesex Hospital and Annexe.

THEATRE SISTERS

Poplar Hospital, East India Dock Road, E.14 (General—120 beds) Res. For new Theatre Unit nearing completion. Varied major surgical work.

North Middlesex Hospital, Silver Street, Edmonton, N.18 (General — 917 beds) Res. or non-res. To work under Theatre Superintendent.

WARD SISTERS

St. George-in-the-East Hospital, Raine Street, E.1 (General—200 beds) Res. or non-res. For Medical Wards.

Connaught Hospital, Orford Road, Walthamstow, E.17 (General—118 beds) Res. or non-res. For Casualty Department, to work under Sister-in-Charge of Out-Patients' Department and Casualty Department.

Plaistow Hospital, Samson Street, E.13 (Acute Medical and Infectious Diseases—179 beds) Res. or non-res. S.R.N., T.A., or R.F.N. For Chest Wards.

St. Ann's General Hospital (formerly North Eastern), St. Ann's Road, Tottenham, N.15 (412 beds at present available) Res. or non-res. R.F.N. For Infectious Diseases Wards.

St. Clement's Hospital, 2a Bow Road, E.3 (General—154 beds) Res. or non-res.

East End Maternity Hospital, 384/398 Commercial Road, E.1 (Part I Training School—60 beds) Res. or non-res. S.R.N., S.C.M., G. and A. Certificate. Prepared to assist in training of Pupil Midwives. **TWO** required.

RELIEF SISTER

East Ham Memorial Hospital, Shrewsbury Road, Forest Gate, E.7 (General—138 beds) Res. or non-res. S.R.N., S.C.M. For approximately eight months. Holiday Relief.

STAFF MIDWIVES

North Middlesex Hospital, Silver Street, Edmonton, N.18 (General — 917 beds) Res. or non-res.

Finchley Maternity Annexe (North Middlesex Hospital), The Bishop's Avenue, Finchley, N.2 (38 beds) Res. or non-res.

Wanstead Hospital, Harmon Hill, E.11 (General — 191 beds) Res. or non-res. S.R.N., S.C.M. (preferably) otherwise S.C.M.

Thorpe Coombe Maternity Hospital, Walthamstow, E.17 (54 beds) Res. S.R.N., S.C.M., with good experience, for alternate Day and Night duty.

Bethnal Green Hospital, Cambridge Heath Road, E.2 (General—313 beds) Res. or non-res.

Forest Gate Hospital, Forest Lane, Forest Gate, E.7 (Modern Maternity Unit recognised as Part II Training School for Pupil Midwives—107 beds) Res. or non-res. S.R.N., S.C.M.

THEATRE STAFF NURSES (FEMALE)

Wanstead Hospital, Harmon Hill, E.11 (General — 191 beds) Res. or non-res. S.R.N.

South Lodge Hospital, World's End Lane, N.21 (Fevers, T.B., E.N.T., Surgical—218 beds) Res. or non-res.

STAFF NURSES (FEMALE)

Mile End Hospital, Bancroft Road, E.1 (General—455 beds) Res. or non-res.

St. George-in-the-East Hospital, Raine Street, E.1 (General—200 beds) Res. or non-res. For Medical and Surgical Wards, Out-Patients' Department and Theatre, and General Wards.

North Middlesex Hospital, Silver Street, Edmonton, N.18 (General — 917 bers) Res. or non-res.

St. Andrew's Hospital, Devons Road, E.3 (General—530 beds) Res. or non-res.

Poplar Hospital, East India Dock Road, E.14 (General—120 beds) Res. or non-res. For Day duty. (**ONE** for Night duty).

St. Clement's Hospital, 2a Bow Road, E.3 (General—154 beds) Res. or non-res.

German Hospital, Ritson Road, E.8 (General—218 beds) Res. or non-res.

Wanstead Hospital, Harmon Hill, E.11 (General — 191 beds) Res. or non-res. S.R.N.

Eastern Hospital, Homerton Grove, E.9 (Fevers — 246 beds) Res. or non-res. S.R.N. or R.F.N.

South Lodge Hospital, World's End Lane, N.21 (Fevers, T.B., E.N.T., Surgical—218 beds) Res. or non-res. T.B., Fevers and General Nursing.

Connaught Hospital, Orford Road, Walthamstow, E.17 (General—118 beds) Res. or non-res. S.R.N. required for Out-Patients' and Casualty Departments.

Plaistow Hospital, Samson Street, E.13 (Acute Medical and Infectious Diseases—179 beds) Res. or non-res. T.A. or R.F.N. for Fever and Chest Wards.

Bethnal Green Hospital, Cambridge Heath Road, E.2 (General—313 beds) Res. or non-res. For Medical and Surgical Wards and for Theatre.

STAFF NURSES (FEMALE)

Continued—

St. Ann's General Hospital (formerly North Eastern), St. Ann's Road, Tottenham, N.15 (412 beds at present available) Res. or non-res. T.A. Certificate. For T.B. Wards shortly to be opened.

East Ham Memorial Hospital, Shrewsbury Road, Forest Gate, E.7 (General—138 beds) Res. or non-res. For Theatre, Children and General Wards.

STAFF NURSES (MALE)

South Lodge Hospital, World's End Lane, N.21 (Fevers, T.B., E.N.T., Surgical—218 beds) Non-res. T.B., Fevers, and General Nursing.

Eastern Hospital, Homerton Grove, E.9 (Fevers—246 beds) Res. or non-res. T.A. Certificate.

ENROLLED ASSISTANT NURSES (FEMALE)

Poplar Hospital, East India Dock Road, E.14 (General—120 beds) Res. or non-res. Full-time or part-time.

Mile End Hospital, Bancroft Road, E.1 (General—455 beds) Non-res.

St. George-in-the-East Hospital, Raine Street, E.1 (General—200 beds) Non-res.

North Middlesex Hospital, Silver Street, Edmonton, N.18 (General — 917 beds) Non-res.

St. Clement's Hospital, 2a Bow Road, E.3 (General—154 beds) Res. or non-res.

Southgate Annexe (North Middlesex Hospital), Tottenhall Road, N.13 (Female Chronic—73 beds) Non-res.

Eastern Hospital, Homerton Grove, E.9 (Fevers—246 beds) Res. or non-res. For Tuberculosis Wards.

Plaistow Hospital, Samson Street, E.13 (Acute Medical and Infectious Diseases—179 beds) Res. or non-res. For T.A. and Chest Wards.

Bethnal Green Hospital, Cambridge Heath Road, E.2 (General—313 beds) Res. or non-res. For Maternity Department.

St. Ann's General Hospital (formerly North Eastern), St. Ann's Road, Tottenham, N.15 (412 beds at present available) Res. or non-res. For T.B. Wards to be opened shortly.

Forest Gate Hospital, Forest Lane, Forest Gate, E.7 (Modern Maternity Unit recognised as Part II Training School for Pupil Midwives—107 beds) Res. or non-res.

Prince of Wales' General Hospital, Tottenham, N.15. **ONE** required for Convalescent Home at Naseing, Essex (30 beds). Res.

ENROLLED ASSISTANT NURSES (MALE)

St. George-in-the-East Hospital, Raine Street, E.1 (General—200 beds) Non-res. For Tuberculosis Ward.

Eastern Hospital, Homerton Grove, E.9 (Fevers—246 beds) Res. or non-res. For T.B. Wards.

ESSEX

SISTER TUTORS

Chelmsford School of Nursing (900 beds) **TWO** qualified Sister Tutors required immediately. One for St. John's Hospital, Wood Street, Chelmsford (409 beds) and One for Chelmsford and Essex Hospital, London Road, Chelmsford (160 beds). **For full particulars apply to Matron at the appropriate Hospital.**

Essex County Hospital, Colchester, Essex (351 beds and 2 Ancillary Units) Res. To assist Principal Tutor. Three Preliminary Training Schools per annum. Modern teaching techniques. Opportunities for progressive teacher.

NIGHT SUPERINTENDENT

Harold Wood Hospital, Harold Wood, Essex (General Training School — 421 beds) Res. or non-res. Must have had considerable administrative experience.

DEPARTMENTAL SISTER

Black Notley Hospital, Braintree, Essex (550 beds) Res. In charge of Theatres; General and Orthopaedic Surgery.

NIGHT SISTERS

St. Michael's Hospital, Rayne Road, Braintree, Essex (Acute Medical and Chronic — 201 beds) Res. **IN SOLE CHARGE.**

St. John's Hospital, Wood Street, Chelmsford, Essex (409 beds) Res. or non-res. One of three.

King George Hospital, Eastern Avenue, Ilford, Essex (General—215 beds) Res. or non-res. Junior post.

MIDWIFERY SISTER

Rush Green Hospital, Romford, Essex (General and Infectious Diseases—General Training School—247 beds) Res.

THEATRE SISTERS

Rush Green Hospital, Romford, Essex (General and Infectious Diseases—General Training School—247 beds) Res. or non-res.

Oldchurch Hospital, Romford, Essex (General—718 beds) Res.

Brentwood District Hospital, Brentwood, Essex (Assistant Nurse Training School—50 beds) Res. or non-res.

Harold Wood Hospital, Harold Wood, Essex (General Training School — 421 beds) Res. or non-res. Day and night duty.

WARD SISTERS

St. Faith's Hospital, London Road, Brentwood, Essex (Sane Epileptics, Female—437 beds—Medical and Post-Surgical Unit — 29 beds) Res. or non-res. **TWO** S.R.N. required, one for Children's Ward.

Harold Court Hospital, Harold Wood, Essex (Tuberculosis Women — 63 beds) Res. or non-res. General duties.

St. John's Hospital, Wood Street, Chelmsford, Essex (409 beds) Res. or non-res. For Geriatric Wards. Also Junior Ward Sister required.

Rush Green Hospital, Romford, Essex (General and Infectious Diseases — beds) (General Training School) **ONE** for Infectious Diseases Block.

Harold Wood Hospital, Harold Wood, Essex (General Training School — beds) Res. or non-res. For day and duty.

Oldchurch Hospital, Romford, Essex (General—718 beds) Res. Also required for Eye Unit.

St. Mary's Hospital, 14 Popes Road, Colchester, Essex (Chronic Sick—Assistant Nurse Training School—130 beds) Res.

RELIEF SISTERS

Essex County Hospital, Colchester, Essex (351 beds and 2 Ancillary Units) Res. For administrative duties. Some experience in office routine. Winter's experience essential.

Clacton and District Hospital, Freeland Road, Clacton-on-Sea, Essex (58 beds) For Holiday Relief duty commencing May, 1952. Res. or non-res.

STAFF MIDWIVES

St. John's Hospital, Wood Street, Chelmsford, Essex (409 beds) Res. or non-res. 96-bedded unit. Part I Training School.

W. J. Courtauld Hospital, Braintree, Essex (General—Maternity Unit — beds) Res.

Barking Hospital, Upney Lane, Barking, Essex (Maternity—74 beds) Res. or non-res. Hospital adjacent to Upney Tube Station (30 minutes from West End of London). Good recreational facilities.

St. Margaret's Hospital, Epping, Essex (General Training School for Nurses) modern Maternity Unit of 22 beds (50 beds) Res or non-res. Good expenses and conditions; 48-hour week. 20 miles from London.

Colchester Maternity Hospital, 2 Golden Road, Colchester, Essex (63 beds) Res.

THEATRE STAFF NURSES

Forest Hospital, Buckhurst Hill, Essex (General—44 beds) Res. S.R.N.

Harold Wood Hospital, Harold Wood, Essex (General Training School — beds) Res. or non-res. For Theatre and Night duty.

NORTH EAST METROPOLITAN REGIONAL HOSPITAL BOARD—Continued.

ESSEX—Contd.

STAFF NURSES (FEMALE)

St. John's Hospital, Wood Street, Romford, Essex (409 beds) Res. or non-res. **TWO** required for Children's Ward.

Harold Court Hospital, Harold Wood Essex (Tuberculosis Women — 62 beds) Res. or non-res. S.R.N.

St. Faith's Hospital, London Road, Brentwood, Essex (Sane Epileptics, Female—437 beds—Medical and Post-Surgical Unit—29 beds) Res. or non-res. **THREE** required.

High Wood Hospital for Children, Brentwood, Essex (T.B. Children — 267 beds) Res. or non-res.

Jubilee Hospital, Woodford Green, Essex (General—54 beds) Res. or non-res. S.R.N.

Forest Hospital, Buckhurst Hill, Essex (General — 44 beds) Res. or non-res. S.R.N.

Brentwood District Hospital, Brentwood, Essex (Assistant Nurses Training School—50 beds) Res. or non-res.

Westcliff Hospital, Balmoral Road, Westcliff-on-Sea, Essex (Infectious Diseases and General Medicine—126 beds) Res. or non-res.

General Hospital, Prittlewell Chase, Southend-on-Sea, Essex (255 beds) Res. or non-res. For Relief duties in Casualty and Out-Patients' Department principally. Busy Departments.

Waltham Abbey War Memorial Hospital, Farm Hill Road, Waltham Abbey, Essex (General Acute — 24 beds) Res. Hospital on bus route. Close to London and Green Belt. Good Nurses' Home.

STAFF NURSES (MALE)

Jubilee Hospital, Woodford Green, Essex (General—54 beds) Res. or non-res. S.R.N.

ENROLLED ASSISTANT NURSES (FEMALE)

High Wood Hospital for Children, Brentwood, Essex (Tuberculosis Children — 267 beds) Res. or non-res. Opportunity to take T.A. Certificate.

St. George's Hospital, Hornchurch, Essex (Chronic Sick — Assistant Nurse Training School—339 beds) Res. or non-res.

Harold Court Hospital, Harold Wood, Essex (Tuberculosis, Women — 62 beds) Res. or non-res.

St. John's Hospital, Wood Street, Romford, Essex (409 beds) Res. or non-res.

St. Peter's Hospital, Maldon, Essex (188 beds) Res. or non-res. For Chronic Sick Wards.

Broomfield Hospital, Chelmsford, Essex (Chest Hospital—306 beds) Res. or non-res. To qualify for T.A. Certificate. **FOUR** required.

St. Faith's Hospital, London Road, Brentwood, Essex (Sane Epileptics, Female—437 beds; Medical and Post-Surgical Unit — 29 beds) Res. or non-res. **TWO** required.

St. Michael's Hospital, Rayne Road, Braintree Essex (Acute Medical and Chronic—201 beds) Res. or non-res.

Harold Wood Hospital, Harold Wood, Essex (General Training School — 421 beds) Res. or non-res.

Westcliff Hospital, Balmoral Road, Westcliff-on-Sea, Essex (Infectious Diseases and General Medicine—126 beds) Res. or non-res.

Barking Hospital, Upney Lane, Barking, Essex (Maternity—74 beds) Res. or non-res. Hospital adjacent to Upney Tube Station (30 minutes from West End of London). Good recreational facilities.

Forest Hospital, Buckhurst Hill, Essex (General—44 beds) Res. or non-res.

Waltham Abbey War Memorial Hospital, Farm Hill Road, Waltham Abbey, Essex (General Acute — 24 beds) Res. Hospital on bus route. Close to London and Green Belt. Good Nurses' Home.

Colchester Maternity Hospital, 32 Lexden Road, Colchester, Essex (63 beds) Res.

Clacton and District Hospital, Freeland Road, Clacton-on-Sea, Essex (58 beds) Res. or non-res.

Honey Lane Hospital, Waltham Abbey, Essex (120 beds) Res. or non-res. For Male T.B. Ward of 26 beds. Good conditions. Modern buildings, 48-hour week. 16 miles London.

ENROLLED ASSISTANT NURSES (MALE)

St. George's Hospital, Hornchurch, Essex (Chronic Sick — Assistant Nurse Training School—339 beds) Non-res.

St. Mary's Hospital, 14 Pope's Lane, Colchester. Essex (Chronic Sick—Assistant Nurse Training School—139 beds) Res.

Honey Lane Hospital, Waltham Abbey, Essex (120 beds) Non-res. Good conditions, modern buildings, 48-hour week. 16 miles London.

MIDDLESEX

NIGHT SUPERINTENDENT

St. Michael's Hospital, Chase Side Crescent, Enfield (Chronic—310 beds).

DEPARTMENTAL SISTER

Enfield War Memorial Hospital, Chase Side, Enfield, Middlesex (General — 62 beds) Res. For Theatre duties.

NIGHT SISTERS

St. Michael's Hospital, Chase Side Crescent, Enfield, Middlesex (Chronic—310 beds) Non-res.

Chase Farm Hospital, The Ridgeway, Enfield, Middlesex (General — 550 beds) Res. or non-res. S.R.N.

MIDWIFERY SISTERS

Chase Farm Hospital, The Ridgeway, Enfield, Middlesex (General — 550 beds) Res. or non-res. S.R.N., S.C.M. Also **ONE** for Premature Baby Unit. Previous similar experience necessary.

WARD SISTERS

St. Michael's Hospital, Chase Side Crescent, Enfield, Middx (Chronic — 310 beds) Res. or non-res.

Enfield War Memorial Hospital, Chase Side, Enfield, Middlesex (General — 62 beds) Res. or non-res. S.R.N., R.S.C.N. for Children's Ward.

STAFF MIDWIVES

Chase Farm Hospital, The Ridgeway, Enfield, Middlesex (General — 550 beds) Res. or non-res. S.R.N., S.C.M.

STAFF NURSES (FEMALE)

St. Michael's Hospital, Chase Side Crescent, Enfield, Middx (Chronic — 310 beds) Res. or non-res. S.R.N.

Chase Farm Hospital, The Ridgeway, Enfield, Middlesex (General—550 beds) Res. or non-res. S.R.N. For General and Theatre, also **ONE** with Ophthalmic experience.

Enfield War Memorial Hospital, Chase Side, Enfield, Middlesex (General — 62 beds) Res. or non-res. **ONE** to relieve Night Sister.

STAFF NURSES (MALE)

Chase Farm Hospital, The Ridgeway, Enfield, Middlesex (General—550 beds) Non-res. To alternate Day and Night duty.

ENROLLED ASSISTANT NURSES (FEMALE)

Chase Farm Hospital, The Ridgeway, Enfield, Middlesex (General—550 beds) Res. or non-res. Enrolled or awaiting enrolment.

St. Michael's Hospital, Chase Side Crescent, Enfield, Middx (Chronic — 310 beds) Res. or non-res.

Enfield War Memorial Hospital, Chase Side, Enfield, Middlesex (General — 62 beds) Res. or non-res.

ENROLLED ASSISTANT NURSES (MALE)

Chase Farm Hospital, The Ridgeway, Enfield, Middlesex (General — 550 beds) Non-res. Enrolled or awaiting enrolment.

HERTFORDSHIRE

NIGHT SUPERINTENDENTS

Hertford County Hospital, Hertford, Herts (General—171 beds) Res. or non-res. Vacancy occurs at end of April.

Bishop's Stortford and District Hospital, Rye Street, Bishop's Stortford, Herts (Midway between London and Cambridge, main line railway from Liverpool Street) (General — 67 beds) Res. or non-res. S.R.N., S.C.M.

NIGHT SISTERS

Hertford County Hospital, Hertford, Herts (General—171 beds) Res. or non-res. Second Night Sister.

Bishop's Stortford and District Hospital, Rye Street, Bishop's Stortford, Herts (Midway between London and Cambridge, main line railway from Liverpool Street) (General — 67 beds) Res. or non-res. S.R.N., S.C.M. (Midwives' salary scale).

WARD SISTER

Western House, Ware, Herts (Chronic Sick—132 beds) Res.

STAFF MIDWIFE

Hertford County Hospital, Hertford, Herts (General—171 beds) Res. or non-res. S.R.N., S.C.M. (22 Maternity beds).

THEATRE STAFF NURSE

Hertford County Hospital, Hertford, Herts (General—171 beds) Res. or non-res. Night duty relief.

ENROLLED ASSISTANT NURSES (FEMALE)

Cheshunt Cottage Hospital, Church Lane, Cheshunt, Herts (General — 16 beds) Res. or non-res.

Western House, Ware, Herts (Chronic Sick—132 beds) Res.

ENROLLED ASSISTANT NURSES (MALE)

Western House, Ware, Herts (Chronic Sick—132 beds) Res.

MENTAL NURSING VACANCIES

TUTOR IN SOLE CHARGE (MALE or FEMALE)

Combined Group appointment to cover those Hospitals recognised as Training Schools (Mental Deficiency). S.R.N., R.M.P.A., also recognised Tutor's qualification. Res. or non-res. **Applications to be addressed to the Secretary to the South Ockendon Group Hospital Management Committee, Leytonstone House, High Road, London, E.11.**

WARD SISTER

St. Clement's Hospital, 2a Bow Road, E.3 (Psychiatric Unit—36 beds; Female Observation Ward—12 beds) Res. or non-res. S.R.N., R.M.N.

STAFF NURSES (FEMALE)

St. George's Hospital, Hornchurch, Essex (Neurosis Unit of 20 beds) Res. or non-res. Should have R.M.P.A. or R.M.N. **ONE** required.

St. Clement's Hospital, 2a Bow Road, E.3 (Psychiatric Unit — 36 beds, and Female Observation Ward—12 beds) Res. or non-res. S.R.N., R.M.N., and preferably experienced in Insulin and E.C. treatment.

North Middlesex Hospital, Silver Street, Edmonton, N.18 (General — 917 beds) Non-res.

(38)

DEWSBURY, BATLEY AND MIRFIELD HOSPITAL MANAGEMENT COMMITTEE

OAKWELL HOSPITAL, OWLER LANE, BIRSTALL, Nr. LEEDS

(90 Beds)

Night Sister required, resident or non-resident, for the above Hospital, which is for the treatment of Chronic Sick and Geriatric patients—Male and Female—and has been completely modernised.

Applications, stating age, qualifications, etc., together with names and addresses of two referees, should be forwarded to the Matron. (1916)

ENDAL GENERAL HOSPITAL, AYLESBURY, BUCKS

Night Sister required, one of three, to work under Night Superintendent. Two nights free each week.

Please apply to Matron with two names for reference. (1984)

ENDAL GENERAL HOSPITAL, AYLESBURY, BUCKS

Sister for Theatre, one of three.
Staff Nurses for E.N.T. Department, shortly to be opened.
Staff Nurses for Theatre.
Staff Nurses for Surgical Wards.
S.E.A.N.s.

Please apply to Matron with two names for reference. (1983)

READING AND DISTRICT HOSPITAL MANAGEMENT COMMITTEE

GROUP TRAINING SCHOOL FOR NURSES

STAFF VACANCIES

ROYAL BERKSHIRE HOSPITAL, READING (403 Beds)

Theatre Sister for E.N.T. Theatre and Ward Relief.

Experienced Sister, S. R. N., R.S.C.N., required to take charge of busy Children's Department.

Staff Nurses for Ophthalmic Ward and General Theatre and General Wards and Private Patients.

Junior Sister and Staff Nurse for Blagrave Hospital.

Staff Nurse for Children's Ward.

Trained Nursery Nurse for Children's Ward.

BATTLE HOSPITAL, READING (364 Beds)

New Part II Midwifery Training Unit
Staff Midwives, day and night duty.
Holiday Relief Sister.
Nursery Nurses.
Nursery Nurses for Children's Orthopaedic Ward.
Second Night Sister.

New Accident and Orthopaedic Ward
Junior Theatre Sister.
Staff Nurses, General Wards.
S.E.A.N.s, day or night duty.

PROSPECT PARK HOSPITAL, READING (104 Beds)

State Registered Nurses. | **State Enrolled Assistant Nurses.**

Apply to Matron of the Hospital concerned, giving names for reference. (2046)

NORTH WEST METROPOLITAN REGIONAL HOSPITAL BOARD

On behalf of the Hospital Management Committees, applications are invited for the following appointments, and should be together with details of age, qualifications, training, experience and the names of two referees (or copies of two recent testimonia TO THE MATRON OF THE APPROPRIATE HOSPITAL, unless otherwise stated, from whom further details may be obtained. Sala are in accordance with the appropriate National scales.

LONDON

NIGHT SISTERS

Royal Northern Hospital, Holloway, N.7 General—287 beds) Res. or non-res. For General Hospital, to work under Night Superintendent.

King Edward Memorial Hospital, Ealing, W.13 (General—169 beds) Res. Second Night Sister.

WARD SISTER

St. Charles' Hospital, Ladbroke Grove, W.10 (General—583 beds) Res. Required for Chronic Ward.

RELIEF SISTERS

King Edward Memorial Hospital, Ealing, W.13 (General—169 beds) Res. For Relief duty.

The Royal London Homoeopathic Hospital, Great Ormond Street and Queen Square, W.C.1 (General—170 beds) Res.

THEATRE STAFF NURSES

Highlands Hospital, Winchmore Hill, N.21 (General—818 beds) Res. or non-res.

Royal Northern Hospital, Holloway, N.7 (General — 287 beds) Res. For General Operating Theatre.

STAFF NURSES (FEMALE)

Royal Northern Hospital, Holloway, N.7 (General — 287 beds) Res. or non-res. S.R.N. for St. David's Wing for Private patients.

Highlands Hospital, Winchmore Hill, N.21 (General—818 beds) Res. or non-res. S.R.N.

Finchley Memorial Hospital, Granville Road, N.12 (General—84 beds) Res. or non-res. S.R.N. For Permanent Staff and Holiday Relief.

King Edward Memorial Hospital, Ealing, W.13 (General—169 beds) Res. For Casualty Department and Wards.

Coppetts Wood Hospital, Coppetts Road, Muswell Hill, N.10 (Infectious Diseases — 144 beds) Res. or non-res. S.R.N. or R.F.N. Staff Nurses can do one year's fever training.

St. Charles' Hospital, Ladbroke Grove, W.10 (General—583 beds) Res.

Central Middlesex Hospital, Park Royal, N.W.10 (Acute General — 870 beds) Res. or non-res. S.R.N. Required for X-ray Department, Casualty Department, Out-Patients' Department.

The Royal London Homoeopathic Hospital, Great Ormond Street and Queen Square, W.C.1 (General—170 beds) Res.

Marie Curie Hospital, 66 Fitzjohn's Avenue, N.W.3 (50 beds) Res. or non-res.

ENROLLED ASSISTANT NURSES (FEMALE)

Highlands Hospital, Winchmore Hill, N.21 (General—818 beds) Res. or non-res.

Coppetts Wood Hospital, Coppetts Road, Muswell Hill, N.10 (Infectious Diseases—144 beds) Res. or non-res.

Finchley Memorial Hospital, Granville Road, N.12 (General—84 beds) Res. or non-res. **ONE** for permanent staff. **TWO** for Holiday Relief.

Colindale Hospital, Colindale Avenue, N.W.9 (Acute Medical and Surgical Male and Female Tuberculosis Patients—234 beds) Res. or non-res.

Clayponds Hospital, South Ealing, W.5 (Orthopaedic—44 beds) Res. preferred.

ENROLLED ASSISTANT NURSES (MALE)

Highlands Hospital, Winchmore Hill, N.21 (General—818 beds) Res. or non-res.

HERTFORDSHIRE

SISTER TUTOR

West Herts Hospital, Hemel Hempstead, Herts (General—170 beds) Res. or non-res. Preliminary Training School. For May.

NIGHT SISTERS

Barnet General Hospital, Barnet, Herts (478 beds) Res. or non-res. S.R.N.

West Herts Hospital, Hemel Hempstead, Herts (General—170 beds) Res. or non-res. Second Night Sister.

DEPARTMENTAL SISTER

St. Albans City Hospital (Sisters' Wing), Folly Avenue, St. Albans, Herts (94 beds) Res. With administrative experience.

MIDWIFERY SISTER

Welwyn Garden City Maternity Hospital, Peartree Lane, Welwyn Garden City, Herts (30 beds) Res or non-res. S.R.N., S.C.M. Part II Training School, affiliated to Maternity Nursing Association, Middleton Square, E.C.1.

THEATRE SISTERS

Barnet General Hospital, Barnet, Herts (General — 478 beds) Res. or non-res. S.R.N.

St. Albans City Hospital (Mid-Herts Wing), Church Crescent, St. Albans, Herts (110 beds) Res. or non-res. S.R.N. S.C.M. preferred. Required for end of April. To work under Departmental Sister.

WARD SISTERS

St. Paul's Hospital, Hemel Hempstead, Herts. For Male Geriatric Ward of 26 beds.

West Herts Hospital, Hemel Hempstead, Herts (General—170 beds) Res. or non-res. For Male Surgical Ward, Acute —28 beds.

MALE CHARGE NURSE

St. Paul's Hospital, Hemel Hempstead, Herts. For Male Geriatric Ward of 26 beds.

RELIEF SISTERS

Barnet General Hospital, Barnet, Herts (478 beds) Res. or non-res. S.R.N.

St. Albans City Hospital (Mid-Herts Wing), Church Crescent, St. Albans, Herts (110 beds) Res. or non-res. For Holiday Relief, Male and Female Wards.

STAFF MIDWIVES

Victoria Maternity Hospital (Pu Training School and Maternity Un Barnet General Hospital), Wood la Barnet, Herts (48 beds, and 22 be Barnet General Hospital) S.R.N., S Res. or non-res.

THEATRE STAFF NURSE (FEMALE)

Clare Hall Hospital, South Mi Barnet, Herts (Chest Hospital — beds) S.R.N. For Theatre duties in Thoracic Unit. Res. or non-res.

STAFF NURSES (FEMALE)

Barnet General Hospital, Barnet, H (478 beds) Res. or non-res. S.R.N. Theatre and for general Ward duties

Clare Hall Hospital, South Mi Barnet, Herts (Chest Hospital — beds) S.R.N. and/or T.A. Certificate. Staff Nurses for post-graduate training T.A. Certificate. Res. or non-res.

St. Stephen's Hospital, Mayn la Barnet, Herts (General—88 beds) or non-res. S.R.N.

St. Albans City Hospital (Mid-H Wing), Church Crescent, St. Alb Herts (110 beds) Res. or non-res. S For an Acute Medical Block of 33 b Acute Male Surgical Ward of 24 b Casualty Dept., and a new Out-Pa Department opening shortly.

STAFF NURSES (MALE)

Clare Hall Hospital, South Mi Barnet, Herts (Chest Hospital — beds) S.R.N. and/or T.A. Certificate. Staff Nurses for post-graduate training T.A. Certificate. Res. or non-res.

ENROLLED ASSISTANT NURSES (FEMALE)

St. Stephen's Hospital, Mayn la Barnet, Herts (General—88 beds) or non-res.

Clare Hall Hospital, South Mi Barnet, Herts (Chest Hospital — beds) Res. or non-res. For duties Women's and Children's Wards.

St. Paul's Hospital, Hemel He stead, Herts. For Maternity Unit Geriatric Ward.

BEDFORDSHIRE

NIGHT SUPERINTENDENT

Bedford General Hospital (South Wing) Kempston Road, Bedford (201 beds) Res. or non-res. S.R.N and S.C.M.

NIGHT SISTER

Bedford General Hospital (South Wing) Kempston Road, Bedford (201 beds) Res. or non-res. S.R.N. and S.C.M. Junior.

THEATRE SISTER

Bedfordshire Sanatorium, Mogerhanger Park Nr. Bedford (72 beds) Res. or non-res. Preferably with knowledge of radiography.

STAFF NURSES (FEMALE)

Bedford General Hospital (South Wing) Kempston Road, Bedford (201 beds) Res. or non-res. For General Wards.

Steppingley Hospital, Nr. Bedford (Infectious Diseases and Convalescent — 42 beds) Res. R.F.N.

Bedford General Hospital (North Wing) Kimbolton Road, Bedford (225 beds) Res. or non-res. **TWO** for Theatre duties (Gynaecological).

ENROLLED ASSISTANT NURSES (FEMALE)

Clapham Hospital, Nr. Bedford (Chronic Sick—100 beds) Res. or non-res.

Bedford General Hospital (North Wing) Kimbolton Road, Bedford (225 beds) Res. or non-res. With T.A. Certificate for T.B. Wards. Also required for Maternity Unit.

Steppingley Hospital, Nr. Bedford (Infectious Diseases and Convalescent — 42 beds) Res. Also **ONE** for Night duty. Res. or non-res.

Biggleswade Hospital, Potton Road, Biggleswade, Beds (44 beds) Res. or non-res.

Bedfordshire Sanatorium, Mogerhanger Park, Nr. Bedford (72 beds) Res. or non-res.

ENROLLED ASSISTANT NURSES (MALE)

Clapham Hospital, Nr Bedford (Chronic Sick—100 beds) Non-res.

BUCKINGHAMSHIRE

STAFF MIDWIVES

Collinswood Maternity Home, Farnham Common, Slough, Bucks (21 beds) Res. S.R.N., S.C.M.

ENROLLED ASSISTANT NURSES (FEMALE)

Daneswood Sanatorium, (Orthodox-Jewish Institution), Aspley Heath, Woburn Sands, Bletchley, Bucks (32 beds) Res. or non-res.

BERKSHIRE

STAFF NURSES

Canadian Red Cross Memorial Hospital, Taplow, Nr. Maidenhead, Berks (General —307 beds) Res. or non-res. S.R.N. and T.A. Certificate. For Female Tuberculosis Ward to be opened shortly.

ENROLLED ASSISTANT NURSES (FEMALE)

King Edward VII Hospital (Old Windsor Unit), Old Windsor, Berks (General —473 beds) Res. or non-res.

Canadian Red Cross Memorial Hospital, Taplow, Nr. Maidenhead, Berks (General —307 beds) Res. or non-res. For Juvenile Rheumatism Wards, and a Tuberculosis Ward opening shortly.

MIDDLESEX

WARD SISTERS

Harefield Hospital, Harefield, Middlesex (Chest Hospital and Regional Centre for Thoracic Surgery—630 beds) Res. or non-res. Preferably with T.A. Certificate or tuberculosis experience, but not essential. For Surgical Wards. **TWO** required.

Hillingdon Hospital, Uxbridge, Middlesex (General (also General Training School, and Part II Midwifery Training School) — 705 beds) Res. or non-res. **ONE**, S.R.N. and preferably Part I C.M.B. with good experience for Female Surgical Ward. **Junior Sisters** for Children's Surgical Ward, S.R.N. and preferably R.S.C.N., but candidate with good experience of children's work will be considered. Male Medical and Female Surgical Wards, Theatres, Male and Female Chronic Sick and Gynaecological Wards.

West Middlesex Hospital, Isleworth, Middlesex (General—1,000 beds) Non-res. For Night duty.

Uxbridge Country Hospital, Harefield Place, Uxbridge, Middlesex (General and Post-Maternity—51 beds, 12 Post-Maternity cots) Res. or non-res. S.R.N. and preferably S.C.M.

St. John's Hospital, Twickenham, M dlesex (Small General—34 beds) Re non-res. For Night duty.

Grim's Dyke Rehabilitation Unit, Redding, Harrow Weald, Middlesex Convalescent Tuberculosis—50 beds) Tuberculosis Certificate or experienc quired. Some night duty.

RELIEF SISTER

Northwood, Pinner and District pital, Pinner Road, Northwood, Mi (36 beds) For Holiday Relief, A October. Res. or non-res.

NIGHT SISTERS

Uxbridge Cottage Hospital, Ke Road, Uxbridge, Middlesex (General beds) Res. S.R.N. with surgical e ence.

Hillingdon Hospital, Uxbridge, M sex (General (also General Tr School, and Part II Midwifery Tr School) — 705 beds) Res. or non **THREE** of five required, S.R.N. and ferably Part I C.M.B.

Mount Vernon Hospital, North Middlesex (380 beds open at pres Complete Training School) Night S intendent and two Night Sisters in lishment.

NORTH WEST METROPOLITAN REGIONAL HOSPITAL BOARD—Continued.

MIDDLESEX—Contd.

STAFF MIDWIVES

Chiswick Maternity Unit, West Middlesex Hospital, Isleworth, Middlesex (70 beds, 55 cots) Non-res. S.R.N., S.C.M.

Queen Mary Maternity Unit, West Middlesex Hospital, Isleworth, Middlesex (100 beds, 93 cots) Non-res. S.R.N. and S.C.M.

STAFF NURSES (FEMALE)

West Middlesex Hospital, Isleworth, Middlesex (General—1,000 beds) Non-res. General Wards, Geriatric Wards, T.B. Wards, Theatre, and internal ambulances.

Harefield Hospital, Harefield, Middlesex (Chest Hospital and Regional Centre for Thoracic Surgery — 630 beds) **General Section:** For Medical and Surgical Wards and Theatre. Res. Also Staff Nurses, S.R.N. and/or T.A. Certificate only, and for post-graduate training for T.A. Certificate. Res. or non-res.

Mount Vernon Hospital, Northwood, Middlesex. For Day and Night duty in Radiotherapy Wards. Hospital situated in lovely surroundings, 15 miles N.W. of London. Frequent trains to Baker Street.

Hillingdon Hospital, Uxbridge, Middlesex (General (also General Training School, and Part II Midwifery Training School) — 705 beds) Res. or non-res. S.R.N. (R.S.C.N. preferred but candidates with good experience of children's work will be considered) for Children's Ward. S.R.N. for Theatres. Out-Patients' Department and special Clinic. Also S.R.N., T.A. Certificate, for Tuberculosis Ward.

Mount Pleasant Hospital, North Road, Southall, Middx (Tuberculosis—50 beds) Res. or non-res. T.A. Certificate. **Full-time or part-time.**

Potters Bar and District Hospital, Potters Bar, Middlesex (Modern General Hospital of 57 beds, including Private Wards) Res. S.R.N.

Brentford Hospital, Boston Manor Road, Brentford, Middlesex (Small General—33 beds) Res. preferred. S.R.N.

Uxbridge Country Hospital, Harefield Place, Uxbridge, Middlesex (General and Post-Maternity—51 beds, 12 Post-Maternity cots) Res. or non-res. S.R.N. and preferably S.C.M.

Norwood Hall, Norwood Green, Southall, Middlesex (Hospital for Aged Sick — 54 beds) Non-res.

South Middlesex Hospital, Mogden Lane, Isleworth, Middlesex (Fever — 144 beds) Res. or non-res. S.R.N. and R.F.N.

(Queen Mary Maternity Unit), West Middlesex Hospital, Isleworth, Middlesex (100 beds, 93 cots) Non-Res. S.R.N.

(Chiswick Maternity Unit), West Middlesex Hospital, Isleworth, Middlesex (70 beds, 55 cots) Non-res. S.R.N.

AMBULANCE NURSES (FEMALE)

Queen Mary Maternity Unit, West Middlesex Hospital, Isleworth. Non-res. For Maternity ambulance. S.R.N., S.C.M.

STAFF NURSES (MALE)

Hillingdon Hospital, Uxbridge, Middlesex (General (also General Training School, and Part II Midwifery Training School) — 705 beds) Res. or non-res. S.R.N. For Male Surgical Ward, Male Medical Ward, and Genito-Urinary Wards.

ENROLLED ASSISTANT NURSES (FEMALE)

West Middlesex Hospital, Isleworth, Middlesex (General—1,000 beds) Non-res. T.B. Wards and Geriatric Wards, and internal ambulances.

Harefield Hospital, Harefield, Middlesex (Chest Hospital and Regional Centre for Thoracic Surgery—630 beds) Res. or non-res. Also Assistant Nurses, res., for **General Section:** Medical and Surgical Wards.

Potters Bar and District Hospital, Potters Bar, Middlesex (Modern General Hospital of 57 beds, including Private Wards. Res.

Hayes Cottage Hospital, Grange Road, Hayes, Middlesex (General — 22 beds) Res. or non-res.

Hillingdon Hospital, Uxbridge, Middlesex (General (also General Training School, and Part II Midwifery Training School)—705 beds) Res. or non-res. For Female Chronic Sick Wards.

Mount Pleasant Hospital, North Road, Southall, Middx (Tuberculosis—50 beds) Res. or non-res. **Full-time or part-time.**

Brentford Hospital, Boston Manor Road, Brentford, Middlesex (Small General—33 beds) Res. preferred.

Uxbridge Cottage Hospital, Harefield Road, Uxbridge, Middlesex (General—28 beds) Res.

South Middlesex Hospital, Mogden Lane, Isleworth, Middlesex (Fever — 144 beds) Res. or non-res.

Uxbridge Country Hospital, Harefield Place, Uxbridge, Middlesex (General and Post-Maternity — 51 beds and 12 Post-Maternity cots) Res. or non-res.

(Queen Mary Maternity Unit), West Middlesex Hospital, Isleworth, Middlesex (100 beds, 93 cots) Non-res.

(Chiswick Maternity Unit), West Middlesex Hospital, Isleworth, Middlesex (70 beds, 55 cots) Non-res.

ENROLLED ASSISTANT NURSES (MALE)

Hillingdon Hospital, Uxbridge, Middlesex (General (also General Training School, and Part II Midwifery Training School)—705 beds) Non-res. For Male Chronic Sick Wards.

West Middlesex Hospital, Isleworth, Middlesex (General—1,100 beds) Non-res.

MENTAL NURSING VACANCIES

Applications for vacancies under this heading should be addressed to the Matron unless otherwise stated.

DEPUTY WARD SISTERS

Three Counties Hospital, Arlesey, Beds (Mental — 1,250 beds) R.M.P.A. or R.M.N. Res.

STAFF NURSES (FEMALE)

Friern Hospital, New Southgate, London, N.11 (Nervous and Mental Disorders —1,402 beds) Res. or non-res.

NURSING ASSISTANTS (FEMALE)

West Middlesex Hospital, Isleworth, Middlesex (General—1,000 beds) Non-res. For Mental Observation Unit. (92)

ARNEFORD HOSPITAL, OXFORD

Applications are invited for the post of **Superintendent** at the above Hospital for treatment of mental and nervous disorders. Applicants must be qualified in General and Mental Nursing, and be able to assume complete charge. They should have held a Ward Sister's position, and have had a wide experience in the nursing care attending upon all forms of modern treatment. Apply, with copies of two recent testimonials, to the Matron. (1706)

UNITED LIVERPOOL HOSPITALS
DAVID LEWIS NORTHERN HOSPITAL
LEEDS STREET, LIVERPOOL, 3

Applications are invited for a post of **Superintendent** from State Registered Nurses who have held a post of Ward Sister. Applications, stating age, full particulars of training and subsequent experience, to be sent with Matron's name for reference, to be sent to Matron as soon as possible. February, 1952. (1839)

KING'S COLLEGE HOSPITAL TEACHING GROUP
ROYAL EYE HOSPITAL
ST. GEORGE'S CIRCUS, S.E.1

Applications are invited for the post of **Ward Sister.** Candidates must be State Registered Nurses and have ophthalmic training or equivalent experience.

Apply Matron, King's College Hospital. (2038)

NAPSBURY MENTAL HOSPITAL
Near ST. ALBANS, HERTS

Applications are invited for the post of **Night Superintendent at Napsbury.**

The female section of the Hospital comprises at present 1,233 beds. The Hospital is in country surroundings and is only three miles from the city of St. Albans and 18 miles from London. There are good transport facilities.

Salary: £435 to £560 p.a. Whitley Council scales and conditions of service. The appointment is resident or non-resident.

Candidates should be qualified in General and Mental Nursing.

The appointment is subject to the National Superannuation (Superannuation) Regulations.

Applications, stating age, married or single, date of appointment, previous experience, and giving the names and addresses of two referees, to be forwarded to the Matron, Napsbury Hospital, Nr. St. Albans, Herts, not later than 14th April, 1952. (1695)

CENTRAL MIDDLESEX HOSPITAL
PARK ROYAL, N.W.10
General Hospital. Training School Assistant Nurses and Pupil Midwives.
(850 Beds)

Night Superintendent, S.R.N., S.C.M Ward experience essential.

Applications, giving details of age, training and experience, to Secretary, Central Sector Group H.M.C., Acton Lane. (2109)

BINGLEY, KEIGHLEY, SKIPTON AND SETTLE HOSPITAL MANAGEMENT COMMITTEE

Applications for the following appointments should be sent, together with full particulars and names for reference, to the Matron of the appropriate Hospital. Nurses and Midwives Council salaries and conditions.

SKIPTON GENERAL HOSPITAL, SKIPTON
(64 Beds)

Relief Sister (S.R.N., S.C.M.).
Sister for Female Ward (S.R.N., S.C.M.).
Theatre Staff Nurse.
S.E.A.N. Resident or non-resident.

ST. JOHN'S HOSPITAL, KEIGHLEY
(Maternity Unit—29 Beds; Chronic Sick Patients—195 Beds)

Sisters for Female Wards.
Staff Nurses, Male or Female.
Staff Midwife, S.C.M.
S.E.A.N. Male or Female.

KEIGHLEY AND DISTRICT VICTORIA HOSPITAL, KEIGHLEY
(146 Beds)

(Complete Training School for Nurses in conjunction with Bingley Hospital)
Night Sister, S.R.N., S.C.M.
Children's Ward Sister, S.R.N. (S.R.C.N. an advantage).
Staff Nurses for:—
Female Medical and Surgical Ward.
Casualty and Out-Patient Clinics.
To assist Night Sister. (Must be S.R.N., S.C.M.).
S.E.A.N. (Female), resident or non-resident, for Private Wards and Female Medical and Surgical Ward.

(1850)

SEACROFT HOSPITAL, YORK ROAD, LEEDS

Sister for Night duty, S.R.N., R.F.N. and/or R.S.C.N. Scale: £375—£500. Apply to Matron. (2062)

ST. ANDREW'S HOSPITAL, BILLERICAY, ESSEX

(General Hospital — 400 Beds)

Hospital pleasantly situated within easy access of London and Southend-on-Sea. Vacancy for **Junior Theatre Sister.**
Please apply to Matron. (94)

THE BETHLEM ROYAL HOSPITAL and THE MAUDSLEY HOSPITAL

(Teaching Hospital for Nervous and Mental Disorders)

Applications for the post of **Ward Sister** are invited from candidates who are State Registered in general and mental nursing. The successful applicant will be appointed to the joint Hospital, but will undertake duty in the first instance in the Children's Ward at Maudsley Hospital, which provides unique opportunity for interesting work with maladjusted and emotionally disturbed children.

Apply in writing to Miss M. Robinson, Superintendent of Nursing, The Maudsley Hospital, Denmark Hill, London, S.E.5. (1844)

YORK "A" AND TADCASTER HOSPITAL MANAGEMENT COMMITTEE

Applications are invited for the following appointments and should be sent, with details of age, qualifications and experience and giving the names of two referees, to the Matron of the appropriate Hospital. Salaries are in accordance with the National scales

YEARSLEY BRIDGE HOSPITAL, YORK
(Infectious Diseases Hospital with 86 Beds)
Assistant Nurses.
Staff Nurses.
Resident or non-resident posts.

FAIRFIELD SANATORIUM, YORK
(63 T.B. Beds)
Staff Nurses.
Assistant Nurses.

CITY HOSPITAL, YORK
(Acute General Hospital with 265 Beds, and with a Training School for Nurses)
Night Superintendent.
Theatre Sister.

POPPLETON GATE AND POPPLETON HALL
(Annexes to City Hospital)
Staff Nurses.
Assistant Nurses.

HAZLEWOOD MATERNITY HOSPITAL
Nr. TADCASTER, YORKS
(25 Beds)

This is a Training School for Part II of the S.C.M. Examination, and is pleasantly situated in a country castle. Special free transport facilities available.
Staff Midwives.
Pupil Midwives.

(1938)

GROUP 25 BIRMINGHAM (SELLY OAK) HOSPITAL MANAGEMENT COMMITTEE
SELLY OAK HOSPITAL
BIRMINGHAM, 29

Approved by the General Nursing Council for General Training, and by the Central Midwives Board for Part I Midwifery Training.

Night Sister required, one of three, for General Wards and Departments.

Holiday Relief Sisters required for Wards. Salary according to Whitley scale.

Apply to Miss E. D. Poole, Matron, Selly Oak Hospital East. (2082)

BURNHAM-ON-SEA WAR MEMORIAL HOSPITAL

Night Sister required. Salary in accordance with the Whitley Council for the Health Services (Great Britain) Nurses and Midwives Council.

The Hospital of 25 beds has a Consultant Staff of seven, covering Surgery, E.N.T., Gynaecology, Physical Medicine, Orthopaedics, Dermatology, and Pathology. There are three operating sessions weekly.

Apply with full particulars to Matron, War Memorial Hospital, Burnham-on-Sea, Somerset. (1783)

SOUTH-EAST METROPOLITAN REGIONAL HOSPITAL BOARD

On behalf of the Hospital Management Committees, applications are invited for the following appointments and should be sent, together with details of age, qualifications, training, experience, and the names of two referees (or copies of two recent testimonials) to the Matron of the appropriate hospital, from whom further details may be obtained.

ASSISTANT MATRON

Willesborough Hospital, Near Ashford (General—137 beds).

NIGHT SUPERINTENDENT

Pembury Hospital, Pembury, Nr. Tunbridge Wells (624 beds) (S.R.N., S.C.M. Three other Night Sisters employed. Res. or non-res.).

SISTER TUTOR

All Saints' Hospital, Chatham (General—369 beds) (Res. or non-res. Full or part-time. Second post).

DEPARTMENTAL SISTER

Faversham Cottage Hospital, Faversham (General — 22 beds) (To act as Deputy to Matron. Ward Sister's salary plus £30 a year special allowance. Theatre experience essential).

DEPARTMENTAL SISTER (THEATRE)

Southern Hospital, Dartford (General—350 beds).

HOME SISTER

West Hill Hospital, Dartford (350 staffed beds) (Possession of Housekeeping Certificate an advantage).

NIGHT SISTERS IN SOLE CHARGE

Buckland Hospital, Dover (General—199 beds).

Kent County Ophthalmic and Aural Hospital, Maidstone (113 beds) (Ophthalmic Cert. or experience in the special work essential).

General Hospital, Ramsgate (101 beds) (Res. or non-res.).

NIGHT SISTERS

Sheppey General Hospital, Minster (125 beds) (S.R.N., S.C.M.).

All Saints' Hospital, Chatham (General—369 beds) (S.R.N., S.C.M.).

Gravesend and North Kent Hospital, Gravesend (General—146 beds) (S.R.N., S.C.M. Res. or non-res.).

Queen Mary's Hospital, Sidcup (General—510 beds) (S.R.N.).

Ashford Hospital, Ashford (General—137 beds).

The Close, Bridge, Near Canterbury (51 Chronic Sick beds) (Res. or non-res.).

WARD SISTERS

Erith and District Hospital, Park Crescent, Erith (General — 50 beds) (For General Wards).

Children's Heart Hospital, West Wickham (80 beds). (S.R.N. or R.S.C.N.). (Res. or non-res.).

Joyce Green Hospital, Dartford (350 staffed beds) (S.R.N., R.F.N., or S.R.N. only).

Southern Hospital, Dartford (350 staffed beds).

Whitstable and Tankerton Hospital, Tankerton (General—42 beds) (Res. or non-res. For Male Ward).

Gravesend and North Kent Hospital, Gravesend (General—146 beds) (For busy O.P. Dept. and Male Medical Ward. Res. or non-res.

Herne Hospital, Near Herne Bay (129 Chronic Sick beds) (Res. or non-res.).

WARD SISTERS (THEATRE)

Southern Hospital, Dartford (350 staffed beds).

Royal Victoria Hospital, Dover (General—66 beds).

Joyce Green Hospital, Dartford (350 staffed beds) (Junior post, to work under present Departmental Sister).

KENT

General Hospital, Ramsgate (101 beds).

Queen Mary's Hospital, Sidcup (General—510 beds) (S.R.N. 2nd Operating Theatre).

HOLIDAY RELIEF SISTERS

St. Bartholomew's Hospital, Rochester (Acute — 201 beds) (S.R.N. with good Staff Nurse's or Sister's experience).

Pembury Hospital, Pembury, Nr. Tunbridge Wells (624 beds).

All Saints' Hospital, Chatham (General—369 beds) (For duty in Maternity Unit).

Queen Mary's Hospital, Sidcup (General—510 beds) (S.R.N.).

STAFF NURSES (MALE)

Kent and Canterbury Hospital, Canterbury (General — 248 beds) (S.R.N., R.M.N., for G.U. Ward. Non-res.).

Orpington Hospital, Orpington (General—983 beds) (Res. or non-res. For Medical, Surgical, Gynaecological and Children's Wards).

Buckland Hospital Dover (General—199 beds). (For Theatre).

Bexley and Welling Hospital, Upton Road, Bexleyheath (General—26 beds).

Royal Victoria Hospital, Dover (66 beds) (One for Theatre).

Bromley Hospital, Cromwell Avenue, Bromley (General—209 beds) (S.R.N., for twin theatres recently opened).

Joyce Green Hospital, Dartford (350 staffed beds) (S.R.N. or R.F.N.).

Ashford Hospital, Ashford (General—137 beds) (One for Women's Medical Ward and one for Theatre).

Lennard Hospitals, Bromley (229 beds) (R.F.N.).

Kent and Canterbury Hospital, Canterbury (General—248 beds) (R.S.C.N. for Children's Ward).

General Hospital, Margate (132 beds) (For operating theatre).

Whitstable and Tankerton Hospital, Tankerton (General—42 beds) Res. or non-res.).

Orpington Hospital, Orpington (General—983 beds) (Res. or non-res. Full and part-time for Medical, Surgical, Gynaecological and Children's Wards).

ST. ANNE'S CONVALESCENT HOME FOR CHILDREN HERNE BAY

(112 Beds)

TWO STAFF NURSES (S.R.N., S.R.C.N.), resident or non-resident, required for the above Home.

Applications, together with Matrons' names for reference, to be sent to the Matron.

WEST HILL HOSPITAL DARTFORD

(General — 350 Beds)

Urgently require **STAFF NURSE.**

For Theatre duties at the above Hospital, which is situated in the centre of Dartford and convenient for travelling to London and other Kent towns.

Applications should be sent to the Matron immediately.

STAFF NURSES (FEMALE)

Southern Hospital, Dartford (General—350 beds).

Bow Arrow Hospital, Dartford (120 beds) (For Tuberculosis Nursing. Extra £10 per annum for additional qualification of T.A. Cert.).

West Hill Hospital, Dartford (General—350 beds) (Including one for Theatre. Full and part-time).

Kent County Ophthalmic and Aural Hospital, Maidstone (113 beds) (S.R.N. For one year's special experience. Certificate given).

Infectious Diseases Hospital, Dover (44 beds) (S.R.N. or R.F.N.).

Farnborough Hospital, Farnborough (General—650 beds) (T.A. Cert. for T.B. Unit).

Linton Hospital, Near Maidstone (Chronic Sick—312 beds) (Res. or non-res. Whole or part-time).

Lenham Sanatorium, Lenham, Near Maidstone (T.B. — 170 beds) (S.R.N. Training of one year for T.A. Certificate, and one with Theatre experience).

Isolation Hospital, Haine, Near Ramsgate (76 available beds) (S.R.N., R.F.N. Res. or non-res.).

Erith and District Hospital, Park Crescent, Erith (General — 50 beds) (For Medical and Surgical Wards, also for Night duty).

Metropolitan Convalescent Home for Children, Broadstairs (90 beds at present in use) (Non-resident).

Faversham Cottage Hospital, Faversham (General—22 beds).

Nunnery Fields Hospital, Canterbury (Chronic Sick—136 beds) (Res. or non-res.).

Queen Mary's Hospital, Sidcup (General—510 beds) (Surgical and Orthopaedic Wards, and one for Theatre).

Kettlewell Hospital, Swanley (T.B.—100 beds) (S.R.N.).

Keycol Hill Hospital, Sittingbourne (125 beds) (For T.B. Wards).

Keycol Hill Hospital, Sittingbourne (125 beds) (R.F.N. for night duty on Fever Block).

Willesborough Hospital, Near Ashford (General—147 beds).

Royal Sea Bathing Hospital, Margate (200 beds at present in use for Surgical T.B.) (Res. or non-res.).

Princess Mary's Hospital, Margate (251 beds) (Rehabilitation Hospital for Women) (Res. or non-res.).

Victoria Home for Invalid Children, Margate (60 beds) (Res. or non-res.).

Hothfield Hospital, Near Ashford (Chronic—133 beds)

MIDWIFERY SISTER

Riseley Maternity Hospital, Horton, Kirby, Nr. Dartford (8 beds) (Must be S.R.N.).

STAFF MIDWIVES

West Hill Hospital, Dartford (General—350 beds).

Hainault Maternity Hospital, Lem Park Road, Erith (22 beds) (R.F. S.C.M., or S.C.M. only).

Willesborough Hospital, Near Ashf (General—147 beds) (30-bed Unit) (Tw posts).

Royal Victoria Hospital, Folkestone (General—153 beds) (Res. or non-res.).

Russell Stoneham Maternity Hospi Perry Street, Crayford (Maternity — beds) (S.R.N., S.C.M., or S.C.M. only).

Pembury Hospital, Pembury, Nr. Tu bridge Wells (624 beds).

PUPIL MIDWIVES

Beckenham Maternity Hospital, Beck ham (40 beds) (Part I Training Sch Vacancies occur 1st May, 1st August, November).

ENROLLED ASSISTANT NURSES (MALE)

West Hill Hospital, Dartford (Gen —350 beds).

Linton Hospital, Linton, Nr. Maidst (312 Chronic Sick beds) (Res. or no res.).

Orpington Hospital, Orpington (Gen —983 beds) (Res. or non-res. For Geri tric and Acute Sick Wards).

ENROLLED ASSISTANT NURSES (FEMALE)

Bow Arrow Hospital, Dartford (1 beds).

Southern Hospital, Dartford (Genera 350 beds).

West Hill Hospital, Dartford (Gen —350 beds).

Infectious Diseases Hospital, Dover beds).

St. Mary's Hospital, Etchinghill, N Folkestone (Chronic Sick—352 beds).

Farnborough Hospital, Farnboro (General—650 beds) (For General Ward

Linton Hospital, Near Maidst (Chronic Sick—312 beds) (Res. or no res.).

West View Hospital, Tenter (Chronic Sick—107 beds) (Non-res.).

Joyce Green Hospital, Dartford (3 staffed beds).

Lennard Hospitals, Bromley (229 bed

Northfields Maternity Home, Langt Nr. Tunbridge Wells (22 beds) (Night duty).

Hill House Hospital, Minster, Ramsg (132 beds—at present in use for Chro Sick and accommodation for 76 inf patients; Dermatological Unit of 12 b shortly to be opened) (Res. or non-re

Herne Hospital, Near Herne Bay (Chronic Sick beds) (Res. or non-res.).

The Close, Bridge, Near Canterb (51 Chronic Sick beds) (Res. or non-re

Faversham Cottage Hospital, Fav sham (General—22 beds) (Res. or no res.).

Victoria Hospital, Deal (General beds).

Orpington Hospital, Orpington (Gen —983 beds) (Res. or non-res. Full o part-time for Geriatric and Acute S Wards).

Homoeopathic Hospital, Church R Tunbridge Wells (General — 30 be (Day and night duty. Res. or non-re

Queen Victoria Cottage Hospital, bridge (31 beds).

Princess Mary's Hospital, Margate beds) (Rehabilitation Hospital Women) (Res. or non-res.).

Hothfield Hospital, Near Ash (Chronic—133 beds).

MENTAL NURSING VACANCIES
(IN SOUTH-EAST LONDON, KENT AND EAST SUSSEX)

ASSISTANT MATRON

Oakwood Hospital, Maidstone, Kent (2,200 beds) (S.R.N. Qualified in Mental nursing. Vacancy through promotion).

WARD SISTERS

Darenth Park Mental Deficiency Institution, Nr. Dartford, Kent (1,800 beds) (Qualified).

Hill House M.D. Colony, Rye Hill, Rye, Sussex (100 beds).

STAFF NURSES (MALE)

St. Francis Hospital, Constance Road, S.E.22 (Mental Observation Unit of 82 beds) (Non-resident).

STAFF NURSES (FEMALE)

Darenth Park Mental Deficiency Institution, Nr. Dartford, Kent (1,800 beds).

Stone House Mental Hospital, Nr Dartford, Kent (550 beds).

Hellingly Mental Hospital, Hailsham, Sussex (1,500 beds).

Farnborough Hospital, Farnborough, Kent (General—650 staffed beds) (R.M.P.A. or R.M.N. Psychiatric Unit).

Hill House M.D. Colony, Rye Hill, Rye, Sussex (100 beds).

St. Francis Hospital, Constance Road, S.E.22 (Mental Observation Unit of 82 beds).

Oakwood Hospital, Maidstone, Kent (2,200 beds) (Qualified in Mental nursing).

NURSING ASSISTANTS (MALE)

St. Francis Hospital, Constance Road, S.E.22 (Mental Observation Unit of 82 beds) (Non-resident).

NURSING ASSISTANTS (FEMALE)

Farnborough Hospital, Farnborough, Kent (General — 650 beds) (Class (Psychiatric Unit).

Hill House M.D. Colony, Rye Hill, Sussex (100 beds).

St. Francis Hospital, Constance R S.E.22 (Mental Observation Unit of beds) (Non-resident).

Eastry Hospital, Sandwich, Kent (H tal—195 beds).

SOUTH-EAST METROPOLITAN REGIONAL HOSPITAL BOARD—Continued.

NIGHT SUPERINTENDENTS

Children's Hospital, Sydenham Road, S.E.26 (100 beds) (Required in April).

Park Hospital, Hither Green, S.E.13 (Infectious Diseases and General — 572 beds) (S.R.N., R.F.N. Vacant 4-5-52).

SISTER TUTOR IN SOLE CHARGE

Park Hospital, Hither Green, S.E.13 (Infectious Diseases and General) (S.R.N. R.F.N. Qualified Tutor preferred, but consideration given to unqualified applicants with teaching experience).

SISTER TUTOR

St. Alfege's Hospital, Greenwich, S.E.10 (General — 532 beds) (S.R.N., S.C.M., and recognised Diploma. To assist Principal Sister Tutor).

NIGHT SISTER IN SOLE CHARGE

Albert Dock Seamen's Hospital, Ainslie Road, E.16 (S.R.N. with Ward Sister's experience).

NIGHT SISTERS

Brook General Hospital, Shooter's Hill Road, S.E.18 (General and Infectious Diseases—624 beds) (S.R.N., R.F.N. and S.C.M.).

St. John's Hospital, Morden Hill, Lewisham, S.E.13 (General—112 beds) (Vacant 1-5-52).

WARD SISTERS

Albert Dock Seamen's Hospital, Ainslie Road, E.16 (For busy Fracture and Orthopaedic Ward of 24 beds).

Memorial Hospital, Shooter's Hill, S.E.18 (General — 137 beds) (S.R.N., S.R.C.N. For Children's Ward).

HOLIDAY RELIEF SISTERS

Grove Park (Chest) Hospital, Marvels Lane, Lee, S.E.12 (401 beds) (S.R.N., T.A. Cert. an advantage).

Memorial Hospital, Shooter's Hill, S.E.18 (General—137 beds) (For Surgical Ward).

SOUTH-EAST LONDON

STAFF NURSES (MALE)

St. Francis Hospital, Constance Road, S.E.22 (Chronic Sick — 538 beds) (For Chronic Sick Wards. Res. or non-res.).

STAFF NURSES (FEMALE)

Brook General Hospital, Shooter's Hill Road, S.E.18 (General and Infectious Diseases—624 beds) (For Medical Wards)

Brook General Hospital, Shooter's Hill Road, S.E.18 (General and Infectious Diseases — 624 beds) (For Infectious Diseases Ward, S.R.N., R.F.N. or R.F.N. only).

Park Hospital, Hither Green, S.E.13 (Infectious Diseases and General — 572 beds) (S.R.N. or R.F.N.).

Grove Park (Chest) Hospital, Marvels Lane, Lee, S.E.12 (401 beds) (S.R.N. or T.A. Certificate. Whole-time or part-time).

St. Alfege's Hospital, Greenwich, S.E.10 (General and Chronic Sick — 780 beds) (For duties in General Wards, Theatre, Chronic Sick, T.B. Wards).

Miller General Hospital, Greenwich High Road, S.E.10 (180 beds) (S.R.N. Residents preferred).

St. Nicholas Hospital, Tewson Road, S.E.18 (General—345 beds)

Lewisham Hospital, High Street, S.E.13 (General—611 beds).

Eltham and Mottingham Hospital, Passey Place, S.E.9 (General—42 beds) (For alternate day and night duty).

Brook General Hospital, Shooter's Hill Road, S.E.18 (Infectious Diseases and General — 624 beds) (For Female T.B. Ward).

St. Francis Hospital, Constance Road, S.E.22 (Chronic Sick — 538 beds) (For Chronic Sick Wards).

Memorial Hospital, Shooter's Hill, S.E.18 (General—137 beds) (For Female Surgical Wards).

Eltham and Mottingham Hospital, Passey Place, S.E.9 (General—42 beds) (For O.P. Dept.).

Park Hospital, Hither Green, S.E.13 (General and Infectious Diseases — 572 beds) (Two for Theatre).

POST-GRADUATE COURSES FOR TRAINED NURSES

Park Hospital, Hither Green, S.E.13 (Infectious Diseases and General — 572 beds) (S.R.N.s offered one year's training in fever nursing for the qualification of R.F.N.).

Grove Park (Chest) Hospital, Marvels Lane, Lee, S.E.12 (401 beds) (Six months course for S.R.N.s in Thoracic Surgery Unit, or one year's training for T.A. Certificate. Staff Nurse salary scale, plus allowance of £15 on completion of each period of six months' service).

Brook General Hospital, Shooter's Hill Road, S.E.18 (General and Infectious Diseases — 624 beds) (For one year's Fever Training).

St. Nicholas Hospital, Tewson Road, Plumstead, S.E.18 (General—345 beds) (Six months' theatre experience or six months in Casualty and O.P. Dept.).

Memorial Hospital, Shooter's Hill, S.E.18 (General—137 beds) (Six months' theatre experience or in Casualty and O.P. Dept.).

MIDWIFERY SISTERS

St. Alfege's Hospital, Greenwich, S.E.10 (General—504 beds) (S.R.N., S.C.M.).

STAFF MIDWIVES

St. Alfege's Hospital, Greenwich, S.E.10 (General—532 beds) (S.R.N., S.C.M.).

Lewisham Hospital, High Street, S.E.13 (General—611 beds, including 54 Maternity beds) (Part II Training School). (S.R.N., S.C.M.).

PUPIL MIDWIVES

St. Alfege's Hospital, Greenwich, S.E.10 (S.R.N.s for Part I Midwifery Training Course. Next Course commences 1st May, 1952).

ENROLLED ASSISTANT NURSES (MALE)

Brook General Hospital, Shooter's Hill Road, S.E.18 (General and Infectious Diseases—624 beds) (Non-res.).

St. Alfege's Hospital, Greenwich, S.E.10 (General and Chronic Sick — 780 beds) (Non-resident).

St. Francis Hospital, Constance Road, S.E.22 (Chronic Sick—538 beds) (Res. or non-res.).

ENROLLED ASSISTANT NURSES (FEMALE)

Brook General Hospital, Shooter's Hill Road, S.E.18 (General and Infectious Diseases—624 beds).

Park Hospital, Hither Green, S.E.13 (Infectious Diseases and General — 572 beds).

Brook General Hospital, Shooter's Hill Road, S.E.18 (General and Infectious Diseases — 624 beds) (For Female T.B. Ward).

St. Alfege's Hospital, Greenwich, S.E.10 (General and Chronic Sick — 780 beds) (For duties in General, Chronic Sick, T.B. and Maternity Wards).

Miller General Hospital, Greenwich High Road, S.E.10 (180 beds).

Goldie Leigh Hospital, Abbey Wood, S.E.2 (250 beds) (Special Hospital for Children).

St. Francis Hospital, Constance Road, S.E.22 (Chronic Sick—538 beds) (Res. or non-res.).

BROOK GENERAL HOSPITAL SHOOTER'S HILL ROAD, S.E.18

(100 Beds — Modern Cubicle Wards)

INFECTIOUS DISEASES UNIT

STAFF NURSES, S.R.N., R.F.N. or R.F.N. only.

POST-GRADUATE COURSES for State Registered Nurses. One year's Fever Training.

REGIONAL NEURO-SURGICAL CENTRE

The following staff are needed for the Neuro-Surgical and Neurological Wards:—

STAFF NURSES (Male and Female).

ENROLLED ASSISTANT NURSES (Male and Female).

POST-GRADUATE COURSES for State Registered Nurses, six months' course in the Neuro-Surgical and Neurological Department.

All appointments may be resident or non-resident.

The Hospital is within easy reach of London. Green Line coaches pass the gates. Modern and well-equipped Nurses' Home and Social Club.

Applications, giving full particulars, should be sent to the Matron as soon as possible.

EAST SUSSEX

NIGHT SISTERS

Last Hospital, St. Anne's Road, Eastbourne (31 beds—including 24 for Gynaecology).

Hove General Hospital, Hove, 3 (75 beds).

WARD SISTERS

Last Hospital, St. Anne's Road, Eastbourne (31 beds—including 24 for Gynaecology).

Haywards Heath Hospital, Haywards Heath (50 beds).

HOLIDAY RELIEF SISTER

Last Hospital, St. Anne's Road, Eastbourne (31 beds—including 24 for Gynaecology).

STAFF NURSES (FEMALE)

St. Helen's Hospital, Hastings (General—452 beds) (For Medical and Children's Wards).

EAST SUSSEX—Continued

Royal East Sussex Hospital, Hastings (General—150 beds) (For Private Wards and Ophthalmic Dept.).

Hastings Isolation Hospital, Hastings (79 beds) (One for I.D. Wards and one for T.B. Ward).

Haywards Heath Hospital, Haywards Heath (50 beds).

Bexhill Hospital, Bexhill-on-Sea (General—62 beds) (Women's Surgical Ward).

EAST SUSSEX—Continued

Brighton General Hospital, Brighton, 7 (721 beds) (S.R.N. or S.R.C.N. only will be accepted. For Children's Ward).

Queen Victoria Hospital, East Grinstead (250 beds) (Plastic and General Wards).

Buchanan Hospital, Hastings (102 beds) (For Theatre).

MIDWIFERY SISTER

Brighton General Hospital, Brighton, 7 (721 beds) (S.R.N., S.C.M. Part I and II. Required 1-6-52).

EAST SUSSEX—Continued

ENROLLED ASSISTANT NURSES (MALE)

Fairlight Sanatorium, Hastings (Male T.B.—58 beds).

ENROLLED ASSISTANT NURSES (FEMALE)

Hastings Isolation Hospital, Hastings (79 beds) (For T.B. Ward).

Fairlight Sanatorium, Hastings (Male T.B.—58 beds) (With T.A. Cert.).

Eversfield Chest Hospital, St. Leonards (T.B.—105 beds) (Ex-patients accepted).

Victoria Hospital, Lewes (39 beds).

Downside Hospital, East Dean Road, Eastbourne (184 beds) (Fever and T.B. experience an advantage).

St. Helen's Hospital, Hastings (General —452 beds).

Queen Victoria Hospital, East Grinstead (250 beds) (Plastic and General Wards).

STUDENTS. There are vacancies for **Student Nurses** and **Pupil Assistant Nurses** at training hospitals (including mental hospitals and mental deficiency institutions) in all parts of the Region, which comprises South-East London, Kent and East Sussex. Applicants who wish to enter training should write to the South-East Metropolitan Regional Hospital Board, 11 Portland Place, W.1, stating at which hospital or in which part of the Region they would like to train. All applications will be acknowledged and further details forwarded. (2)

HARROGATE AND RIPON HOSPITAL MANAGEMENT COMMITTEE
HARROGATE AND DISTRICT GENERAL HOSPITAL, HARROGATE

Nursing Sister required, one of three for Theatre Unit.

Staff accommodation available, but this may be resident or non-resident.

Pay and conditions of service in accordance with Whitley Council agreements as provided.

Apply with details of training and experience to Matron. (1920)

OXFORD CHILDREN'S HOSPITAL
(102 Beds)

Theatre Sister (2nd) required. Whitley Scales and conditions.

Applications, with full particulars and two references, to Matron. (1856)

SWINDON AND DISTRICT HOSPITAL MANAGEMENT COMMITTEE

NURSING STAFF VACANCIES

(a) **ST. MARGARET'S HOSPITAL, STRATTON ST. MARGARET, Nr. SWINDON**
Student Nurses.

(b) **MATERNITY HOSPITAL, KINGSHILL, SWINDON**
Staff Midwives.
Pupil Midwives for Part II Training.

(c) **SAVERNAKE HOSPITAL, Near MARLBOROUGH, WILTS**
Holiday Relief Sister (May to October).
Staff Nurses.
Student Nurses.

Approved salaries and conditions.

Applications, giving full details and names of not more than two Matrons for reference, to be sent to Matron at addresses indicated. (2060)

THE ROYAL NATIONAL THROAT, NOSE AND EAR HOSPITAL
GRAY'S INN ROAD, LONDON, W.C.1 AND GOLDEN SQUARE, W.1

Theatre Sister required at the Golden Square Branch for a busy Theatre Unit.

Good Theatre experience essential.

Whitley Council scale of salary.

Applications to Matron at Gray's Inn Road. (1853)

THE EVELYN NURSING HOME CAMBRIDGE
(51 Beds)

Theatre Sister required in May for busy Surgical Home. F.S.S. in force.

Apply with full particulars to the Matron. (1978)

SHEFFIELD REGIONAL HOSPITAL BOARD

Applications are invited for the following appointments, and should be sent, together with details of age, qualifications, training, experience and names of two referees (or copies of two recent testimonials) TO THE MATRON OF THE APPROPRIATE HOSPITAL unless otherwise stated, from whom further details may be obtained. Salaries are in accordance with the appropriate National Scales.

SOUTH YORKSHIRE

SISTER TUTORS

DONCASTER GATE HOSPITAL, ROTHERHAM (155 beds). Sister Tutor's Certificate. Resident or non-resident.

MONTAGU HOSPITAL, MEXBOROUGH (123 beds). S.R.N. and preferably Sister Tutor's Certificate. Resident or non-resident.

NIGHT SUPERINTENDENT

DONCASTER GATE HOSPITAL, ROTHERHAM (155 beds). S.R.N., S.C.M. Resident or non-resident.

HOUSEKEEPING SISTERS

MONTAGU HOSPITAL, MEXBOROUGH (123 beds). S.R.N. and preferably Housekeeping Certificate. Resident or non-resident.

NIGHT SISTERS

CITY GENERAL HOSPITAL, SHEFFIELD, 5 (868 beds). **In Sole Charge** of section of the Hospital consisting of Acute Medical and Surgical Wards. Resident or non-resident.

DONCASTER GATE HOSPITAL, ROTHERHAM (155 beds). **Junior Night Sister,** S.R.N., S.C.M. Resident or non-resident.

SISTERS

BAKEWELL AND DISTRICT WAR MEMORIAL COTTAGE HOSPITAL, BAKEWELL. **Sister** qualified for Theatre work and able to relieve Matron when required.

MOORGATE GENERAL HOSPITAL, ROTHERHAM (368 beds; 38 cots). **Theatre Sister.** Previous Theatre experience preferable. S.R.N. Resident or non-resident.

MONTAGU HOSPITAL, MEXBOROUGH (123 beds). **Theatre Sister,** S.R.N. Resident.

WINTER STREET HOSPITAL, SHEFFIELD, 3 (Tuberculosis—110 beds). (Five minutes City centre). **Ward Sisters,** resident or non-resident. Previous experience in Tuberculosis nursing desirable but not essential.

STAFF NURSES

FULLERTON HOSPITAL, DENABY MAIN, Nr. DONCASTER (General—42 beds). Resident or non-resident.

DONCASTER GATE HOSPITAL, ROTHERHAM (155 beds). S.R.N., Female. Resident or non-resident.

ROSEHILL HOSPITAL, RAWMARSH (20 beds). Staff Nurses, S.R.N., one for Day and one for Night duty. Resident or non-resident.

MOORGATE GENERAL HOSPITAL, ROTHERHAM (368 beds; 38 cots). **Theatre Staff Nurse,** Female, S.R.N. Previous experience in Theatre desirable. Also S.R.N., Female (resident or non-resident), or Male (non-resident) for duty in Male Chronic Sick Ward.

MONTAGU HOSPITAL, MEXBOROUGH (123 beds). Female Staff Nurses, S.R.N., for Medical and Surgical Wards; one for Night duty and one for Theatre. Resident or non-resident.

WINTER STREET HOSPITAL, SHEFFIELD, 3 (Tuberculosis—110 beds). Previous experience of Tuberculosis nursing desirable but not essential. Resident or non-resident.

STATE ENROLLED ASSISTANT NURSES

FULLERTON HOSPITAL, DENABY MAIN, Nr. DONCASTER (General—42 beds). Resident or non-resident.

BADSLEY MOOR LANE HOSPITAL, ROTHERHAM (Geriatric Unit—70 beds). Resident or non-resident.

WINTER STREET HOSPITAL, SHEFFIELD, 3 (Tuberculosis—110 beds). Previous T.B. experience desirable but not essential. Resident or non-resident.

STAFF MIDWIVES

HAMILTON LODGE MATERNITY HOME, CARR HOUSE ROAD, DONCASTER (14 beds). Non-resident.

MOORGATE GENERAL HOSPITAL, ROTHERHAM (368 beds; 38 cots). S.R.N., S.C.M. Resident or non-resident.

DERBYSHIRE

ADMINISTRATIVE SISTER

MANOR HOSPITAL, DERBY (Chronic Sick and Part III—696 beds). Includes Home Sister's duties. Ward Sister's salary plus £30. Resident.

NIGHT SISTERS

WALTON SANATORIUM, CHESTERFIELD (137 beds). S.R.N., T.A. Certificate desirable. Resident or non-resident.

DERBYSHIRE HOSPITAL FOR WOMEN, FRIAR GATE, DERBY (60 beds; 18 cots). S.R.N., S.C.M. Good midwifery experience and theatre experience essential. Resident.

MANOR HOSPITAL, DERBY (Chronic Sick and Part III — 696 beds). Resident or non-resident.

CITY HOSPITAL, DERBY (General and Maternity—250 beds). One of three. Resident or non-resident.

CHESTERFIELD ROYAL HOSPITAL, CHESTERFIELD (322 beds). One of three. S.R.N. Resident or non-resident.

SISTERS

DERBYSHIRE HOSPITAL FOR SICK CHILDREN, NORTH STREET, DERBY (84 beds). R.S.C.N., S.R.N., for Medical Ward of 27 beds; also R.S.C.N., S.R.N. or R.S.C.N., with two years' experience as Staff Nurse, for **Holiday Relief.** Resident or non-resident.

MANOR HOSPITAL, DERBY (Chronic Sick and Part III — 696 beds). **Ward Sisters,** resident or non-resident.

CITY HOSPITAL, DERBY (General and Maternity—250 beds). **For Holiday Relief,** approx. six months.

CHESTERFIELD ROYAL HOSPITAL, CHESTERFIELD (322 beds). **Second Casualty Sister,** also **Second Out-Patient Sister,** S.R.N.s. Resident or non-resident.

ABERCROMBIE ANNEXE OF THE CHESTERFIELD ROYAL HOSPITAL, CHESTERFIELD (13 beds). **Ward and Theatre Sister** (combined post) for Private Patients' Annexe. S.R.N. Resident or non-resident.

DERBYSHIRE—Contd.

STAFF NURSES

DERBYSHIRE ROYAL INFIRMARY, DERBY (General—416 beds). For Wards and Theatres. S.R.N. Resident or non-resident.

CITY HOSPITAL, DERBY (General and Maternity—250 beds). Female. Non-resident.

DERBYSHIRE HOSPITAL FOR SICK CHILDREN, NORTH STREET, (84 beds). R.S.C.N. for day and night duty. Full or part-time. non-resident.

MANOR HOSPITAL, DERBY (Chronic Sick and Part III — 696 Resident or non-resident.

STATE ENROLLED ASSISTANT NURSES

NIGHTINGALE MATERNITY HOME, LONDON ROAD, DERBY (30 (Part II Midwifery Training School). Female. Resident or non-resident.

QUEEN MARY MATERNITY HOME, DUFFIELD ROAD, DERBY (36 (Part II Midwifery Training School). Female. Resident or non-resident.

MANOR HOSPITAL, DERBY (Chronic Sick and Part III — 696 Resident or non-resident.

MIDWIFERY SISTER

CITY HOSPITAL, DERBY (Part I Midwifery Training School) (250 **Night Sister,** resident or non-resident. Also Midwifery Sister for **Holiday** resident or non-resident.

STAFF MIDWIVES

CITY HOSPITAL, DERBY (General and Maternity—250 beds). Part I wifery Training School. Non-resident.

NIGHTINGALE MATERNITY HOME, LONDON ROAD, DERBY (30 (Part II Midwifery Training School). For alternate day and night duty. dent or non-resident.

QUEEN MARY MATERNITY HOME, DUFFIELD ROAD, DERBY (36 (Part II Midwifery Training School). For alternate day and night duty. dent or non-resident.

ASHGATE MATERNITY HOME, ASHGATE, CHESTERFIELD (24 S.R.N., S.C.M., or S.C.M. only. Resident or non-resident.

NOTTINGHAMSHIRE

SISTER TUTORS

CITY HOSPITAL, NOTTINGHAM (General—833 beds). **Qualified** Tutor. Study day system of training in operation. Resident or non-resident.

VICTORIA AND KILTON HOSPITALS, WORKSOP (Central Preli Training School) (General—318 beds). Female, resident. Applications to Victoria Hospital, Worksop.

NIGHT SUPERINTENDENT

SHERWOOD HOSPITAL, HUCKNALL ROAD, NOTTINGHAM (Geriatri Chronic Sick—358 beds). S.R.N. Will be responsible for supervision of and staff. Two Night Sisters employed.

HOME SISTER

GENERAL HOSPITAL, NOTTINGHAM (646 beds). **Assistant Home** Resident.

ADMINISTRATIVE SISTER

VICTORIA HOSPITAL, WORKSOP (388 beds). **Relief Administrative** to commence duty on 1st April, 1952, and to relieve in Group comprising Hospitals: 2 General, 1 Cottage, 1 Infectious Diseases. S.R.N., S.C.M. ess

NIGHT SISTERS

NOTTINGHAM HOSPITAL FOR WOMEN, PEEL STREET, NOTTING (148 beds). S.R.N., S.C.M. Resident or non-resident.

CITY HOSPITAL, NOTTINGHAM (General—833 beds). Two requir charge of sections. Resident or non-resident.

"CEDARS" RECOVERY HOSPITAL (Annexe of Nottingham General pital), NOTTINGHAM (112 beds). Resident. Application form from M General Hospital, Nottingham.

SISTERS

BARNBY ROAD HOSPITAL, NEWARK (Pulmonary T.B.—20 beds). Certificate an advantage. Resident or non-resident. **Hospital to be opened**

HARLOW WOOD ORTHOPAEDIC HOSPITAL, Nr. MANSFIELD (340 **Second Plaster Room Sister.** Orthopaedic and Plaster Room experience Resident.

SHERWOOD HOSPITAL, HUCKNALL ROAD, NOTTINGHAM (Geriatri Chronic Sick—358 beds). **Relief Ward Sister,** S.R.N. Full or part-time. or non resident.

GENERAL HOSPITAL, NOTTINGHAM (646 beds). **Second Ortho Sister,** required immediately, for Orthopaedic Out-Patient Dept. Resident.

KING'S MILL HOSPITAL, MANSFIELD ROAD, SUTTON-IN-ASHFI (115 beds). **Theatre Sister,** one of three. Resident. New modern Hospital to developed to 400 beds; on main bus route to Nottingham. Modern amenities Staff.

MANSFIELD AND DISTRICT GENERAL HOSPITAL, WEST HILL DR MANSFIELD (246 beds). **Theatre Sister** for busy theatre. Good experience obtained. S.R.N. with theatre experience.

STAFF NURSES

NOTTINGHAM WOMEN'S HOSPITAL, PEEL STREET, NOTTINGHAM beds). **Theatre Staff Nurse,** S.R.N., for modern Twin Theatre Unit. Also Nurses (Female), S.R.N. Resident.

BARNBY ROAD HOSPITAL, NEWARK (Pulmonary T.B.—20 beds). pital to be opened shortly. Staff Nurse, also Night Nurse. T.A. Cert. an tage. Resident or non-resident.

SHEFFIELD REGIONAL HOSPITAL BOARD—(Contd.)

NOTTINGHAMSHIRE—Contd.

STAFF NURSES

Continued—

CITY HOSPITAL, NOTTINGHAM (General—833 beds). **Female** Staff Nurses, ident or non-resident, for Theatre— day and night duty; for six months' ex- rience in the Orthopaedic Department; for Medical and Surgical Wards and ght duty; and S.R.N. or S.R.C.N. for Premature Baby Unit, Midwifery Dept., ternate day and night duty. **Male** Staff Nurses, non-resident, for six months' perience in Orthopaedic Department, and for night duty only.

MANSFIELD AND DISTRICT GENERAL HOSPITAL, WEST HILL DRIVE, ANSFIELD (246 beds). **Staff Nurse for Fracture Clinic,** Female. S.R.N., Ortho- edic experience desirable but not essential. Also **Theatre Staff Nurse,** S.R.N. th theatre experience, resident; S.R.N. for Debdale Hall; and S.R.N. for P.P.U. eneral Side). Resident or non-resident.

STATE ENROLLED ASSISTANT NURSES

BARNBY ROAD HOSPITAL, NEWARK (Pulmonary T.B.—20 beds). Two quired. T.A. Cert. an advantage. Hospital to be opened shortly. Resident or n-resident.

WOMEN'S HOSPITAL, PEEL STREET, NOTTINGHAM (148 beds). For y and night duty. Female. Resident.

HARLOW WOOD ORTHOPAEDIC HOSPITAL, Nr. MANSFIELD (340 beds). male. Resident or non-resident.

SHERWOOD HOSPITAL, HUCKNALL ROAD, NOTTINGHAM (Geriatric and ronic Sick—358 beds). Female. Full or part-time. For day duty. Resident non-resident.

STAFF MIDWIVES

NOTTINGHAM HOSPITAL FOR WOMEN, PEEL STREET, NOTTINGHAM 48 beds). S.R.N., S.C.M. Resident.

CITY HOSPITAL, NOTTINGHAM (General—833 beds). Must be S.R.N. and C.M. Resident or non-resident.

LINCOLNSHIRE

MIDWIFERY SISTERS

GRANTHAM AND KESTEVEN GENERAL HOSPITAL, 101 MANTHORPE OAD, GRANTHAM (117 beds). Busy Department (12 beds). Resident or non- sident.

HILL VIEW HOSPITAL, DYSART ROAD, GRANTHAM (16 beds). Resident non-resident.

LEICESTERSHIRE AND RUTLAND

NIGHT SISTERS

LEICESTER ISOLATION HOSPITAL AND CHEST UNIT, GROBY ROAD, ICESTER (456 beds). S.R.N. with R.F.N. or T.A. Resident or non-resident.

LEICESTERSHIRE AND RUTLAND—Contd.

SISTERS

LEICESTER ISOLATION HOSPITAL AND CHEST UNIT, GROBY ROAD, LEICESTER (456 beds). Ward Sisters, resident or non-resident. S.R.N. with R.F.N. or T.A. Also **Junior Theatre Sister,** one of four. Busy Theatre dealing with Chest Surgery; previous experience not essential; and **Children's Ward Sister** for 26-bedded non-infectious chest cases. Resident or non-resident.

CHARGE NURSES

BOSWORTH PARK INFIRMARY, MARKET BOSWORTH (152 beds—Chronic Sick, Spastic Children, Maternity, etc.). S.R.N., non-resident.

STAFF NURSES

LEICESTER ISOLATION HOSPITAL AND CHEST UNIT, GROBY ROAD, LEICESTER (456 beds). S.R.N. (Female) for one year's Fever Training or one year's T.B. Training. Resident or non-resident.

THE LEICESTER ROYAL INFIRMARY, INFIRMARY SQUARE, LEICESTER (Acute General—605 beds). For Wards, day and night duty; Theatre—Recovery Home. Resident or non-resident.

STAFF MIDWIVES

BOSWORTH PARK INFIRMARY, MARKET BOSWORTH (152 beds—Chronic Sick, Spastic Children, Maternity, etc.). S.R.N., S.C.M. Resident.

THE LEICESTER ROYAL INFIRMARY, INFIRMARY SQUARE, LEICESTER (Acute General—605 beds). For Abnormal Midwifery Unit. Resident or non-resident.

MENTAL NURSING VACANCIES

WARD SISTERS

SCARSDALE HOSPITAL, CHESTERFIELD (619 beds). Sister for Female Mental Ward of 60 beds. S.R.M.N. Resident or non-resident.

SAXONDALE HOSPITAL, RADCLIFFE-ON-TRENT, Nr. NOTTINGHAM (Mental—940 beds). Must be qualified Mental Nurse. Resident or non-resident.

DEPUTY WARD SISTERS

SAXONDALE HOSPITAL, RADCLIFFE-ON-TRENT, Nr. NOTTINGHAM (Mental—940 beds). Must be qualified Mental Nurse. Resident or non-resident.

STAFF NURSES

SCARSDALE HOSPITAL, CHESTERFIELD (619 beds). **Male Staff Nurse** for Male Mental Ward of 60 beds. S.R.M.N.; also **Female Staff Nurse,** S.R.M.N., for Female Mental Ward of 60 beds. Resident or non-resident in both cases.

THE GIRLS' HOSTEL, 71/73 SCOTT ROAD, SHEFFIELD, 4 (14 beds). Qualification in mental or mental deficiency nursing. Resident. The Hostel is for high-grade mental defective girls who are trained for domestic situations and are supervised in such posts.

(1)

STRAND HALL CONVALESCENT HOME, CROMER, NORFOLK

Sister required for seaside Convales- me of 102 beds. Age 35—45 years. d Superannuation Scheme if desired. scale salary.

ications, stating age, Training Schools erience, should be sent to Matron. (1697)

ER AND MID-DEVON HOSPITALS MANAGEMENT COMMITTEE T HILL HOSPITAL, TIVERTON

Sister (S.R.N.) required. Salary ditions of service are in accordance the recommendations of the Whitley for the Health Services, and the ment is subject to the National Service Superannuation Regulations. erson appointed will be required to ume in the absence of the Matron, h an additional £30 per annum will

Hill Hospital is a modern unit of for post-operative and medical cases. to Exeter and Taunton pass the door.

ications, stating age and experience, ether with the names of two referees. which should be a Matron, should be the Matron at the Hospital. (1840)

LONDON COUNTY COUNCIL

Registered Nurses required as **Ward** s undermentioned Homes for old

, 129 St. John's Way, N.19 (non- t).

well Lodge, 82 Ladywell Road, S.E.13 sident).

ston Lodge, 182 Westmoreland Road, on-resident).

d Lodge, Anerley Road, S.E.20 (resi-

ern Grove Lodge, Mile End Road, E.3 t).

ty Council salary scale.

Medical Officer of Health (PH/D.1), nty Hall, Westminster Bridge, S.E.1, March. (211) (1848)

ST. CATHERINE'S HOME BRADFORD

(45 Beds—Chronic Sick)

(S.R.N.), resident, required for per- relief duties. Whitley salary scales ditions.

ications, stating age, etc., with two t reference, to Matron. (1857)

BANBURY AND DISTRICT HOSPITALS MANAGEMENT COMMITTEE

Applications are invited for the following posts, and should be addressed to the Matrons of the individual Hospitals:—

BRACKLEY COTTAGE HOSPITAL, NORTHANTS
(13 Beds)

Midwifery Sister, S.R.N.

CHIPPING NORTON WAR MEMORIAL HOSPITAL, OXON
(32 Beds)

Staff Midwife.
2 Staff Nurses (alternate Night duty).

MOORE COTTAGE HOSPITAL, BOURTON-ON-THE-WATER, GLOS
(17 Beds)

State Enrolled Assistant Nurse.

MORETON-IN-MARSH DISTRICT HOSPITAL, GLOS.
(32 Beds)

Staff Midwife. (1578)

HOSPITALS FOR DISEASES OF THE CHEST

Applications are invited for the following vacancies:—

LONDON CHEST HOSPITAL
LONDON, E.2
(135 Beds)
Station: Bethnal Green
(Central London Line)

State Registered Staff Nurses, for one year's post-graduate training for the British Tuberculosis Association Certificate.

State Enrolled Assistant Nurses.

LONDON CHEST HOSPITAL COUNTRY BRANCH, ARLESEY BEDS
(205 Beds)
Station: Letchworth, Herts
Ward Sister, B.T.A. Certificate.

State Registered Staff Nurses, for one year's post-graduate training for the British Tuberculosis Association Certificate.

State Enrolled Assistant Nurses.

Whitley Council scale of salaries and conditions, with service allowance of £15 on completion of six months' continuous whole-time tuberculosis nursing.

Both Hospitals are Training Schools for the British Tuberculosis Association Certificate.

Good experience can be gained in nursing all chest conditions, including thoracic and cardiac surgery.

Application forms and particulars may be obtained from the Matrons of either Hospital. (113)

WINSLOW HOSPITAL, WINSLOW, BUCKS

(Hospital for Chronic Sick and M.D. Patients)

Ward Sisters, S.R.N.
Staff Nurses, S.R.N.
S.E.A.N.s.

Applications with two names for reference to Matron. (1986)

THE ROYAL NATIONAL THROAT, NOSE AND EAR HOSPITAL
GRAY'S INN ROAD, LONDON, W.C.1
AND GOLDEN SQUARE, W.1

Holiday Relief Sister required for the above Hospitals. Applicants must have had a Ward Sister's experience.

Whitley Council scale of salary.

Applications to Matron at Gray's Inn Road. (1854)

UNITED SHEFFIELD HOSPITALS
THE CHILDREN'S HOSPITAL
WESTERN BANK, SHEFFIELD, 10

Applications are invited for the post of **Medical Ward Sister,** R.S.C.N., S.R.N. Resident or non-resident.

Apply with details, within two weeks following this request, to Matron. (1927)

CHALFONT COLONY FOR SANE EPILEPTICS
CHALFONT ST. PETER, BUCKS
(523 Beds)

Required, **Sister** (S.R.N.) for Women's Home (28 beds). Specialised experience with epileptics not essential. Resident post, own sitting room. Salary on scale £375—£500, and conditions in accordance with Whitley Council recommendations. Staff Assurance, or Federated Superannuation Scheme. Good coach and train services to London.

Apply to Matron. (1961)

NORTHERN IRELAND HOSPITALS AUTHORITY
ROYAL BELFAST HOSPITAL FOR SICK CHILDREN
SISTERS AND STAFF NURSES

Two Sisters and Staff Nurses are required for the above Hospital for duty in Wards and Departments.

Applicants must be S.R.N. and R.S.C.N.

Applications, together with full particulars, should be forwarded to the Matron, Royal Belfast Hospital for Sick Children, 180 Falls Road, Belfast, Northern Ireland, as soon as possible. (1971)

THE ROYAL FREE HOSPITAL
GRAY'S INN ROAD, LONDON, W.C.1

Applications are invited from **State Enrolled Assistant Nurses** for the Maternity Department of the Royal Free Hospital.

Conditions of service and salary are in accordance with the Whitley scale.

Apply with full particulars of age, training, experience, and names of two Matrons for reference, to Matron. (1942)

UNITED SHEFFIELD HOSPITALS
JESSOP HOSPITAL FOR WOMEN

Midwifery Sister, S.R.N., S.C.M.

Gynaecological Sister, S.R.N. and Part I S.C.M. preferred. Whitley Council scales and conditions in force.

Apply to Matron, Jessop Hospital for Women, Sheffield, 3. (1967)

CARDIFF ROYAL INFIRMARY

Sister required for Ophthalmic Theatre and Ward of 21 beds. S.R.N. Good ophthalmic experience essential. Salary and conditions according to Whitley Council recommendations.

Apply, giving full particulars of training and experience, to Matron. (1965)

GUY'S HOSPITAL, S.E.1

A vacancy will occur for a **Sister** at the Evelina Hospital for Sick Children. Candidates must be S.R.N., S.R.C.N. Salary and conditions of appointment according to the recommendations of the Nurses and Midwives Whitley Council.

For further particulars apply to the Matron, Guy's Hospital, giving details of training and experience, and names of employers for reference. (1993)

HOSPITAL MANAGEMENT COMMITTEE
No. 10—WAKEFIELD "B" GROUP
PINDERFIELDS GENERAL HOSPITAL
WAKEFIELD

Applications invited for following appointments:—

Sister for Men's Orthopaedic Ward (24 beds). Orthopaedic Nursing Certificate or Orthopaedic experience an advantage.

Relief Sister for General and Orthopaedic Wards.

Apply with full particulars and names for reference to Matron.

G. L. BANNER,
Secretary.

Wakefield. (2023)

QUEEN CHARLOTTE'S AND CHELSEA HOSPITALS
QUEEN CHARLOTTE'S MATERNITY HOSPITAL

Midwifery Sister.

Applications to Matron, Goldhawk Road, London, W.6.

CHELSEA HOSPITAL FOR WOMEN

Junior Sister.

Apply Matron, Dovehouse Street, London, S.W.3. (2028)

GOOLE, HOWDEN AND SELBY
HOSPITAL MANAGEMENT COMMITTEE
BARTHOLOMEW HOSPITAL, GOOLE

(A Progressive Unit of 44 Surgical Beds and busy Out Patients' Department)

Ward Sister and Staff Nurse required immediately. Preferably resident. Whitley Council rates and conditions.

Applications to Matron at Hospital. (Tel., Goole 224). (2083)

Required immediately:

(1) **Charge Nurse,** S.R.N., for Female Block, 58 patients.

(2) **State Registered Nurse** for Relief duties.

(3) **Assistant Nurses,** Male and Female.

Salary in accordance with the Whitley Council recommendations. Pension scheme.

Apply Matron, The Home and Hospital for Jewish Incurables, High Road, South Tottenham, N.15. (101)

BRISTOL DISTRICT NURSING ASSOCIATION

State Registered Nurses, Male and Female, trained for Queen's Roll. Block training in operation. Vacancies now and later. General work only. Salary during training: £140, plus emoluments. Resident or non-resident. Cyclists or motorists.

Apply Senior Superintendent of Home Nursing, 6 Berkeley Square, Bristol, 8. (89)

MAIDA VALE HOSPITAL FOR NERVOUS DISEASES, LONDON, W.9

Four Staff Nurses required for newly constructed Neurosurgical Wards. Salary and conditions of service in accordance with the recommendations of the Whitley Council.

Applications should be made as soon as possible to the Matron. (141)

READING QUEEN'S HOME

Full-time Midwife required for small Branch Home. Whitley scale of salary.

Apply Superintendent, 25 Erleigh Road, Reading. (219)

ROYAL HALIFAX INFIRMARY
(301 Beds)

General and Midwifery Training School

Staff Midwives required, also **Pupil Midwives. Student Nurses** required for Preliminary Training School. **Vacancies** February, May, September, November.

Apply to Matron. (372)

MAIDA VALE HOSPITAL FOR NERVOUS DISEASES, LONDON, W.9

Staff Nurses required for medical and surgical wards. Must be State Registered. Salary according to the Rushcliffe scale.

Apply to the Matron. (79)

READING D.N.A.

District Midwife required for small Branch Home (three Nurses). Whitley scale of salaries.

Apply Superintendent, 25 Erleigh Road. (937)

HIGH WYCOMBE AND DISTRICT HOSPITAL MANAGEMENT COMMITTEE

Applications are invited for the undermentioned posts at the following Hospitals:—

AMERSHAM GENERAL HOSPITAL

(279 Beds)

Holiday Relief Sister required from 1st April.
Junior Theatre Sister required urgently.
Staff Nurse for Gynaecological Ward.
Staff Nurse for Theatre.
Staff Midwives.
Pupil Midwives for Part II Training. Vacancies September and December.

HIGH WYCOMBE WAR MEMORIAL HOSPITAL

(101 Beds)

Sister for E.N.T. Unit at Annexe of Hospital.
Sister for Geriatric Unit at Annexe of Hospital.
Relief Sister.
Junior Sisters for general and relief duties.
Staff Nurse for Out-Patient Department.
Staff Nurse for Unit of 7 private rooms and small Children's Ward.

CHALFONTS AND GERRARDS CROSS HOSPITAL GERRARDS CROSS

(36 Beds)

Enrolled Assistant Nurses required.

STONE MATERNITY HOME, CHALFONT ST. GILES, BUCKS

2 Staff Midwives.

Salaries in accordance with Whitley Council scale.

Hospitals are situated in Chiltern countryside, within easy reach of London by road and rail.

Applications to Matron of appropriate Hospital. (1981)

DANETRE HOSPITAL, DAVENTRY

Male Charge Nurse and Ward Sister, both S.R.N., required. Applications considered either singly or from married couples. A flat is available.

Also **Two State Enrolled Assistant Nurses.** Suit married couple. Accommodation available.

Whitley Council conditions of service. This is a modern Hospital dealing with chronic sick and medical cases.

Applications, together with two names for reference, to be sent to the Matron. (1948)

NORTHAMPTON GENERAL HOSPITAL

Vacancy for **Sister** for Medical Ward. Applicants must have had previous medical ward administrative experience.

Applications to Matron. (1906)

BALIDON MATERNITY HOSPITAL

126 WEST COKER ROAD, YEOVIL

Two Midwifery Sisters required immediately.

Apply for full details and particulars to Matron. (1907)

BROMPTON HOSPITAL SANATORIUM FRIMLEY, SURREY

State Registered Nurses and **State Enrolled Assistant Nurses** required. Applications considered from ex-patients. Whitley Council scale of salaries.

Apply Matron, Brompton Hospital, London, S.W.2. (44)

MOORFIELDS WESTMINSTER AND CENTRAL EYE HOSPITAL

(MOORFIELDS BRANCH)

CITY ROAD, LONDON, E.C.1

(245 Beds)

State Registered Nurses. One year's post-graduate training. Block system in operation. Moorfields Certificate and Badge given to successful candidates. Opportunities arise for promotion.

Student Nurses required to enter the above Hospital's well-equipped Preliminary Training School. Block system in operation. Affiliated to London and provincial Training Schools. Moorfields Certificate and Badge given to successful candidates. State Preliminary Examinations taken during the two years' training. Age of entry from 16½ years.

For further particulars apply to Miss M. B. Mackellar, Matron. (128)

KINGSTON UPON HULL CORPORATION HEALTH DEPARTMENT

DISTRICT MIDWIVES CENTRE, 33 ALBION STREET

Applications are invited for resident appointments as **District Midwives** (S.R.N. and S.C.M.) at the above-named Part II Training Centre.

Candidates must be interested in assisting with the practical training of Pupils.

The appointments afford excellent district experience for Midwives desirous of preparing for the Midwifery Teacher's Diploma.

Salary and conditions of service as stipulated by the Nurses and Midwives Council.

The posts are subject to the Local Government Superannuation Act, 1937, and the successful candidates will be required to pass a medical examination.

Application forms may be obtained from the Senior Assistant Medical Officer of Health for Maternity and Child Welfare, 10 Hanover Square, Kingston upon Hull. (1946)

Hull (A) Group Hospital Management Committee

HULL ROYAL INFIRMARY

Staff Nurse required for General Theatres. Resident or non-resident.

Salary according to National scale. Superannuation.

Apply with full particulars to Matron, Hull Royal Infirmary. (1069)

KING'S COLLEGE HOS
DENMARK HILL, S.E.

Applications are invited for **Staff Midwife.**

Apply with full particulars of experience to Matron.

THE ACLAND NURSING
OXFORD

Vacancies will be occurring for at this Nursing Home for acute surgical patients in April and M one immediate vacancy.

Please apply, with names for the Matron.

UNITED OXFORD HOSP
CHURCHILL HOSPITAL, HEA
OXFORD

THEATRE STAFF NUR

Applications are invited for **Theatre Staff Nurse.** The General, Plastic and Thoracic

Application, together with training, to be sent to the Matr

THE HALIFAX GENERAL
(425 Beds)

Staff Nurses required immedi for Theatre duties, alternating

Apply Matron.

THE ROYAL FREE HOSP
GRAY'S INN ROAD, LONDO

Applications are invited from S.R.N., S.R.F.N., for the Fem the Lawn Road Branch, Hamps above Hospital.

Conditions of service and sala ance with the Whitley scale.

Apply with full particulars of and subsequent experience, wit two Matrons for reference, to

ST. GEORGE'S HOSPI
LONDON, S.W.1

There are vacancies for **Two Bu** as from the 1st April. Resid resident.

Further particulars from Matron

THE ROYAL FREE HOSP
GRAY'S INN ROAD, LONDO

Applications are invited for ment of **Staff Midwife,** S.R.N., would be required to assist with of Medical Students.

Conditions of service and salar ance with the Whitley scale.

Apply in writing, with full age, training and subsequent ex gether with names of two Matron ence, to Matron.

HARROGATE AND RIPON HO
MANAGEMENT COMMITT
THORNTON LODGE SANATO
THORNTON RUST, AYSG

Staff vacancies:—

Staff Nurse, resident or non-
Staff Nurse, part-time.

Salaries and conditions of servi ance with Whitley Council recom

Uniform provided.

Apply to Matron.

ST. MARY'S HOSPITAL,
WESTERN OPHTHALMIC HO
155 MARYLEBONE ROAD,

Staff Nurses (S.R.N.) requir year's Ophthalmic training.

Lectures and Certificates given Council salary and conditions.

Apply with full particulars to

WANSBECK HOSPITAL MANA
COMMITTEE
MONA TAYLOR MATERNITY
(25 Beds)
SHIELDS ROAD, STANNING
MORPETH, NORTHUMBER

Applications are invited from vacancies at the above Hospital resident and National conditions apply.

Applications, with names should be made as early as p Matron

PADDINGTON GREEN CHIL
HOSPITAL, W.2
(St. Mary's Hospital)

Staff Nurses required, S.R.N.

Please apply Matron.

ST. JOHN'S HOSPITAL,
STAFF REQUIRED

State Registered Children's Nur sery of 16 children under 5 years or non-resident.

Whitley Council rates and co

Applications to Matron at Ho Goole 16).

EXETER AND MID-DEVON
MANAGEMENT COMMITT
MCWBRAY HOUSE MATE
HOSPITAL
HEAVITREE ROAD, EXE
(24 Beds)

Staff Midwife (resident) requ above Hospital. Salary and co service in accordance with the Midwives' Whitley Council.

Applications, stating age, exp sent appointment, together wit two Matrons for reference, to to the Matron.

MOORFIELDS WESTMINSTER AND CENTRAL EYE HOSPITAL
(WESTMINSTER BRANCH)
HIGH HOLBORN, LONDON, W.C.1
(Affiliated Training School)

Applications are invited for the following resident or non-resident appointments:—
Charge Nurses with Ophthalmic Certificate.
Staff Nurses for one year's Course in Ophthalmic Nursing. Lectures and certificate given.
State Enrolled Assistant Nurses, with Ophthalmic Certificate, for permanent

---

Student Nurses. Girls of good educational standard required to enter Preliminary Training School prior to two years' training. A grant of £5 is made to candidates on passing the Preliminary State Examination. Third-class travelling expenses are paid for interview.
Salaries and conditions of service are in accordance with the Nurses Whitley Council recommendations.
Apply to Matron for further particulars. (184)

ST. MARY'S HOSPITAL, LEEDS
Part I Midwifery Training School
(109 Beds)

Staff Midwives required at the above Hospital. Salary and conditions of service in accordance with the recommendations of the Nurses and Midwives Whitley Council.
Applications to be forwarded to the Matron, St. Mary's Hospital, Green Hill Leeds, 12, as soon as possible. (29)

THE NATIONAL HOSPITALS
THE NATIONAL HOSPITAL, QUEEN SQUARE, W.C.1
MAIDA VALE HOSPITAL, W.9

Vacancies in the Theatres (Neurosurgical) for **Staff Nurses** with General Surgical experience, desiring to specialise.
Apply to Matron. (1550)

HAMMERSMITH HOSPITAL AND POST-GRADUATE MEDICAL SCHOOL
LONDON, W.12

Two Staff Nurses (non-resident) and **Five S.E.A.N.s** (non-resident) required in Convalescent Home in Thorverton Road, Cricklewood, of 21 beds.
Application forms and further details obtainable from Matron. (1727)

DUDLEY ROAD HOSPITAL, BIRMINGHAM, 18

Staff Nurses required for General Wards. Day or Night duty. Also **Staff Nurse** Night duty in Casualty Department.
Apply to Matron. (1621)

BUCKINGHAM HOSPITAL, BUCKINGHAM

(21-bed Hospital—Medical and Surgical Work and O.P. Clinics)
S.R.N.s, S.E.A.N.s and **Female Ward Orderlies** with previous Hospital experience required for day and night duty.
Applications with two names for reference to Matron. (1985)

STAFF NURSERY NURSES

Staffed in two Residential Nurseries, one in Chelmsford and the other in the country near Colchester. Salary and conditions of service in accordance with the Nurses Circular, plus £30 a year. Both Nurseries have been opened since the operation of the Children Act, 1948, and are run on modern lines.
Apply immediately to Children's Officer, County Hall, Chelmsford. (2016)

OXFORDSHIRE COUNTY COUNCIL
CHILDREN'S CARE COMMITTEE
OAKFIELD RESIDENTIAL NURSERY, CHURCH GREEN, WITNEY

Applications are invited for the post of resident **Senior Staff Nurse**, deputising in Matron's absence, at the above Nursery (which accommodates 18 children and babies, birth to 5 years).
Salary and conditions of service in accordance with current recommendations of the Ministry of Health Circular (No. 168/47). Qualifications: S.R.N. or S.C.N. preferred, but a S.R.F.N. or Certified Nursery Nurse would be considered. Applicants must be trained in the care of very young children. Salary: £, rising by two annual increments of £15 to £210 per annum, plus emoluments valued at £120. The appointment is superannuable and subject to a satisfactory medical examination, including an X-ray of the chest.
Forms of application may be obtained from the County Children's Officer, 103 Banbury Road, Oxford. Last day for receipt of applications, 22nd March, 1952.
F. G. SCOTT,
Clerk of the Council.
County Hall, Oxford.
March, 1952. (1956)

DERBY AREA No. 1 HOSPITAL MANAGEMENT COMMITTEE
DERBYSHIRE HOSPITAL FOR SICK CHILDREN
NORTH STREET, DERBY

There are vacancies for State Registered Nurses to train for the Register of Sick Children's Nurses, during which the most recent Whitley Council training allowances will be paid, i.e.:—
1st year £285, less £100 for board, lodging and uniform.
2nd year £300, less £100 for board, lodging and uniform.
For all particulars apply to Matron, who will be pleased to arrange an interview, and for candidates to see the Hospital (2025)

KING'S MILL HOSPITAL, SUTTON-IN-ASHFIELD NOTTS

Vacancies exist at King's Mill Hospital for **State Enrolled Assistant Nurses.**
Applications, giving full particulars, should be forwarded to Matron immediately. (1878)

THE RETREAT YORK
Hospital for Nervous and Mental Illnesses

There are vacancies for Men and Women **Student Nurses.** The training course is in accordance with the General Nursing Council Syllabus and the conditions of service and salary are as recommended by the Whitley Council.

In addition there are vacancies for **General Trained Nurses** desiring to qualify in psychiatric nursing. Applications should be addressed to the Matron, The Retreat, York.
(x1265)

ADELA SHAW ORTHOPAEDIC HOSPITAL
KIRKBYMOORSIDE, YORK
(Children's Long-Stay — 124 Beds)

Chartered Assistant Physiotherapist required. Resident or non-resident.
Salary and conditions according to Whitley Council agreements.
Apply with full particulars to the Matron. (107)

BIRMINGHAM (SANATORIA) GROUP HOSPITAL MANAGEMENT COMMITTEE
WEST HEATH SANATORIUM, REDNAL ROAD, BIRMINGHAM, 31
(210 Beds for Pulmonary Tuberculosis)

Student Nurses required for two years' training for B.T.A. Certificate, Male and Female.
Pupil Assistant Nurses, Male and Female, for two years' training for Roll of Assistant Nurses, part of the Course to be taken at Yardley Green Hospital and Selly Oak Hospital West.
Applications should be made to the Matron of the Hospital, from whom further information may be obtained. (15)

ST. GEORGE'S HOSPITAL, HORNCHURCH, ESSEX
RECOGNISED TRAINING SCHOOL FOR ASSISTANT NURSES

Pupil Assistant Nurses, Male and Female, of 18 years of age or over, are required for two years' training at the above Hospital. This is a large up-to-date Hospital for Chronic Sick patients, accommodating at present 339 beds. It is within easy access of London and the country. Training allowances: 1st year £200, 2nd year £210, and a single cash payment of £5 is made on completion of training and passing the test for enrolment. A charge of £100 a year is made to resident staff for board and lodging.
There are excellent individual staff quarters; recreational facilities provided. Social activities encouraged. Resident accommodation is available for female applicants only.
28 days' holiday annually.
Salary and conditions of service are in accordance with the Whitley Council recommendations.
Apply to the Matron, and please mention this paper when writing. (57)

REDHILL GROUP HOSPITAL MANAGEMENT COMMITTEE
DORKING GENERAL HOSPITAL, HORSHAM ROAD, DORKING, SURREY
PUPIL ASSISTANT NURSES (MALE AND FEMALE)

Applications are invited from young MEN and WOMEN who are desirous of undertaking a course of two years' training for State Enrolment at the above Hospital.
Salary: £200—£210 (payment of £100 p.a. to Hospital where board and lodging provided), plus a payment of £5 on completion of training and passing test for enrolment.
Trainees will be eligible to claim dependants' allowances. Uniform provided free and laundered without charge. Free meals on duty to non-resident Pupils.
Further particulars may be obtained from Matron, Room 2. (1951)

ST. ANDREW'S HOSPITAL, BILLERICAY, ESSEX
(General Hospital — 400 Beds)

Hospital pleasantly situated within easy access of London and Southend-on-Sea.
Vacancies for **Pupil Assistant Nurses.**
Please apply to Matron. (93)

ST. RICHARD'S HOSPITAL, CHICHESTER SUSSEX

Student Nurses. Vacancies exist in the Preliminary Training School for 1952. Courses commence April 7th and September 8th.
Pupil Assistant Nurses. Courses commence May 5th, July 7th and November 3rd.
Applications to Matron. (x1955)

BIRMINGHAM (SANATORIA) GROUP HOSPITAL MANAGEMENT COMMITTEE
YARDLEY GREEN HOSPITAL, BIRMINGHAM, 9
(413 Beds for All Forms of Tuberculosis)

Student Nurses, Male and Female, required, resident or non-resident. Four years' course of training in General and Tuberculosis Nursing. The first two years will be spent at Yardley Green Hospital, followed by two years at Dudley Road Hospital or Selly Oak Hospital, Birmingham. Students are also accepted for two years' training for the British Tuberculosis Association Certificate.
Pupil Assistant Nurses required for two years' training for the Roll of Assistant Nurses. Part of the course to be taken at Selly Oak Hospital West, Birmingham.
Applications should be made to the Matron of the Hospital, from whom further information may be obtained. (168)

THE ROYAL FREE HOSPITAL
GRAY'S INN ROAD, LONDON, W.C.1

Applications are invited for the appointment of **Staff Nurse**, S.R.N., E.N.T. Cert., for the E.N.T. Ward of the above Hospital.

Conditions of service and salary in accordance with the Whitley scale.

Apply with full particulars of age, training and subsequent experience, with names of two Matrons for reference, to Matron at above address. (1836)

EXETER SPECIAL HOSPITAL
MANAGEMENT COMMITTEE
HAWKMOOR CHEST HOSPITAL
BOVEY TRACEY, S. DEVON

Second Physiotherapist required (Female) for Thoracic Surgical Unit of above Hospital. Salary and conditions in accordance with scale.

For further particulars apply Matron. (1408)

GUY'S HOSPITAL, S.E.1

A vacancy will occur for an experienced **Female Radiographer** to assist with the teaching of the Students. Salary in accordance with the N.J.C. regulations, and on the scale of £500—£25—£650, with London weighting.

For further particulars apply to the Matron, giving details of training and previous experience, and names of employers for reference. (1992)

BURY AND ROSSENDALE
HOSPITAL MANAGEMENT COMMITTEE

There are vacancies for **State Enrolled Assistant Nurses** (Female) at the Robinson Kay Home, Walmersley Road, Bury. Salary and conditions of service will be in accordance with the Whitley Council recommendations for Nurses and Midwives.

Applications should be made to the Matron, Robinson Kay Home, Bury, immediately.

H. WILKINSON,
Secretary to the Committee. (3)

ENFIELD GROUP HOSPITAL
MANAGEMENT COMMITTEE
VACANCIES FOR
PUPIL ASSISTANT NURSES

A new Training School for Pupil **Assistant** Nurses has been opened within the Group. There are vacancies for young men and women over 18 years of age. Two-year course, one month in the Preliminary Training School and the remainder in one or more of the following Hospitals:—

South Lodge Hospital, World's End Lane, Winchmore Hill, N.21.
Enfield War Memorial Hospital, Chase Side, Enfield, Middlesex.
St. Michael's Hospital, Chase Side Crescent, Enfield, Middlesex.

Salary during training: £200 first year, £210 second year; Male Pupils £14 6s. extra per year; £5 cash payment on completion of training and enrolment.

Female Pupils may reside at the Hospital of their choice, but Male Pupils are required to make their own arrangements.

Full particulars and illustrated brochure with enrolment form can be obtained on application to the Matron (Dept. N.T.) of any of the above-named Hospitals. (23)

HOSPITAL MANAGEMENT COMMITTEE
HACKNEY GROUP (No. 6)
HACKNEY HOSPITAL
HOMERTON HIGH STREET, LONDON, E.9
(Large General Hospital: Recognised Training School for Assistant Nurses)

Vacancies exist for **Pupil Assistant Nurses**, aged 18 years and over, for two years' training at the above Hospital.

Training allowance: 1st year £200, 2nd year £210, a charge of £100 a year is made for board and lodging.

For application forms and further particulars, apply Matron. (17)

MAIDA VALE HOSPITAL FOR NERVOUS DISEASES, LONDON, W.9

Enrolled Assistant Nurse required. Salary according to the Whitley Council recommendations.

Apply to the Matron. (30)

GAYWOOD HALL NURSING HOME
KING'S LYNN

Enrolled Assistant Nurse required. Work mainly surgical. Whitley Council scale of salary. F.S.S. if required.

Apply with full particulars to Matron. (1728)

HENDON DISTRICT HOSPITAL
357 HENDON WAY, LONDON, N.W.4
Assistant Nurse Training School

There are vacancies for **Pupil Assistant Nurses** (Female), aged 18 years and over, for the Preliminary Training School, commencing in April, 1952, for two years' training.

Vacancies are also available **at any time** for applicants with previous training who are eligible for a shorter course.

Salary in accordance with Whitley Council recommendations and Rushcliffe conditions of service.

This is a busy General Hospital of 63 beds, within easy reach of the City and West End of London.

Apply to the Matron, from whom full particulars can be obtained. (1778)

ROYAL INFIRMARY, BLACKBURN

2 Male or Female State Enrolled Assistant Nurses with eye experience required. Male Nurses must be non-resident.

Apply to Matron. (25)

ROYAL UNITED HOSPITAL
BATH HOSPITAL MANAGEMENT COMMITTEE
(404 Beds)
STUDENT NURSES

There are vacancies for **Female Student Nurses** between the ages of 18—34 years, to qualify as State Registered Nurses. Modern Hospital and Nurses' Home in ideal surroundings.

For further particulars apply the Matron, Royal United Hospital, Combe Park, Bath. (45)

MILE END HOSPITAL, LONDON, E.1

has vacancies for well-educated Girls over 18 years of age as **Student Nurses**. Training period of three years, including first eleven weeks in Preliminary Training School. Half-day study period weekly allowed in duty time to all Student Nurses. Candidates on Supplementary Register accepted for two years' training.

This is a busy General Hospital, offering excellent all-round experience, with a pleasant, modern Nurses' Home.

Please write to Matron for further particulars and form of application. (146)

ST. GEORGE-IN-THE-EAST HOSPITAL, RAINE STREET WAPPING, LONDON, E.1
STUDENT NURSES

Girls of a good standard of education and who are at least 18 years of age required to train for three years in General Nursing, which includes twelve weeks in Preliminary Training School. Candidates on Supplementary Register accepted for two years' training. Annual training allowances represent: 1st year £200, 2nd year £210, 3rd year £225. Single cash payment of £5 on passing Preliminary State Examination. Trainees may be resident or non-resident. If resident, a charge of £100 will be made for board and lodging. Non-residents will receive uniform, laundry, and meals on duty free. Trainees will be eligible to claim dependants' allowances.

Forms of application may be obtained from the Matron. (58)

RUSH GREEN HOSPITAL, ROMFORD, ESSEX
(247 Beds)

Student Nurses are required at the above Hospital. Training allowance: £200 first year, £210 second year, £225 third year. Board and lodging will be provided, for which the Student will be required to pay £100 a year. Uniform provided by the Hospital. In addition, a single cash payment of £5 to be made to Nurses on passing the Preliminary State Examination, and Staff Nurse salary is payable on passing State Examination. Dependants' allowances are payable to Student Nurses in certain cases. The attractive Nurses' Home is fitted with every modern convenience, and contains separate bedrooms, with hot and cold water supply. Good social life is provided. The Hospital is within easy reach of London. Successful candidates will be required to contribute to the appropriate superannuation scheme. (133)

MOUNT VERNON HOSPITAL, NORTHWOOD MIDDLESEX

There are vacancies for **Student Nurses** at the above Training School in January, May and September.

The period of training is three years. Nurses on the Supplementary parts of the Register will be accepted for two years.

Modern methods of training adopted.

Training grants and conditions are in accordance with the Whitley Council recommendations.

Applications from well-educated girls between the ages of 18 and 30 years should be addressed to the Matron, who will be pleased to send full particulars. (31)

HERTFORD COUNTY HOSPITAL
HERTFORD, HERTS
Training School for Male and Female Student Nurses

There are vacancies in the Schools commencing 1st April and 1st September, 1952.

Apply for further particulars and application form to Matron. (125)

EXETER SPECIAL HOSPITAL MANAGEMENT COMMITTEE
(SOUTH WESTERN REGIONAL HOSPITAL BOARD)
HAWKMOOR CHEST HOSPITAL, BOVEY TRACEY
(210 Beds)

Student Nurses required. All types of treatment for Pulmonary Tuberculosis, including a major Thoracic Surgical Unit for Tuberculosis and Non-Tuberculous Diseases of the Chest.

Training School under the General Nursing Council (special three years' training, one year in the Chest Hospital and two years in a General Hospital, for Women and Men of good education). The Chest Hospital is also a Training School for the British Tuberculosis Association Certificate. Salaries according to the Whitley Council scales recently published.

For further details apply to Matron. (7)

STUDENT NURSES REQUIRED

Vacancies occur April, July, October and January.

Apply Matron, Borough General Hospital, Heath Road, Ipswich, Suffolk. (49)

CRUMPSALL HOSPITAL
MANCHESTER, 9
(Adult General—1,225 Beds)

Vacancies exist for **Student Nurses**, [illegible] resident or non-resident. Salaries [illegible] ance with Whitley Council scales [illegible] ditions of service. Subject to [illegible] Health Service (Superannuation) [illegible] 1950.

Applications to be addressed to the [illegible] Dept. "N.T.," Crumpsall Hospital, [illegible] as possible.

HOSPITAL MANAGEMENT COM[illegible]
HACKNEY GROUP (No. 6)
GERMAN HOSPITAL, DALTON [illegible]

Student Nurses required. Applic[illegible] invited from well-educated girls of [illegible] and over for three years' training [illegible] Nursing, including 3 months in the [illegible] ary Training School. The Block [illegible] in operation. Candidates on one of [illegible] plementary Registers are accepted [illegible] years' training.

A training allowance is given of £[illegible] year, £210 2nd year, £225 3rd year, which a deduction at the rate of £[illegible] annum is made for board, lodging, [illegible] use of uniform, etc.

48-hour week; 28 days' annual le[illegible] full allowance.

Application forms may be obtained [illegible] the Matron.

THE UNITED MANCHESTER HO[illegible]
SCHOOL OF NURSING
(The Royal Infirmary, Saint Mary's [illegible] for Women and Children, and the [illegible] Hospital)
STUDENT NURSES

Student Nurses are required for the School of Nursing.

The curriculum of training covers [illegible] of three years, followed by a further [illegible] service as a Staff Nurse. Student [illegible] paid a training allowance of £[illegible] first year, £210 for the second year, [illegible] bonus after passing the Preliminary Examination, and £225 for the third. Of this, £100 will be payable to the [illegible] Manchester Hospitals for board and [illegible] They will receive medical attention [illegible] door uniform. Fourth year Nurses, after Registration, become Staff Nurses [illegible] receive £315 per annum, of which £[illegible] be payable for board and lodging and [illegible] uniform. Student Nurses are required [illegible] serve a trial period of six months' [illegible] three months of which are spent in the [illegible] liminary Training School and three [illegible] in the wards, before signing a contract. [illegible] lar daily off duty is given to ensure [illegible] ing week of 48 hours. The Block [illegible] education is in force, and the Students [illegible] receive theoretical training from [illegible] Sister Tutors and obtain excellent [illegible] experience in the wards under the [illegible] of the Ward Sisters. They are [illegible] join the National Health Service [illegible] tion Scheme on entering the profession [illegible] are encouraged to join recreation [illegible] the Student Nurses' Association of [illegible] lege of Nursing.

For further particulars apply [illegible] the Principal of the School of [illegible] Matron, Manchester Royal Infirmary, [illegible] chester, 13.

COPPETTS WOOD HOSPITAL
COPPETTS ROAD, LONDON, [illegible]

Student Nurses required, age 17½-[illegible] Two years' training in Fever Nursing, [illegible] months' Preliminary Training School.

Allowance: First year £200, less [illegible] board, lodging, etc.

Uniform provided.

The Hospital is within easy access [illegible] tral London (35 minutes), [illegible] Nurses' Home, recreation facilities, [illegible] labour-saving utility room.

Application form from Matron.

LIVERPOOL REGION CHILDREN'S [illegible]
HOSPITAL MANAGEMENT COMM[illegible]
ALDER HEY CHILDREN'S HOSPITAL
LIVERPOOL, 12

Student Nurses required April or [illegible] 1952. Candidates may train for [illegible] General or the Children's Register.

Apply Matron.

ALEXANDRA HOSPITAL
STOCKWOOD PARK, LUTON
In connection with St. Bartholomew's Hospital (Children's Orthopaedic)

There are vacancies for young [illegible] **Probationer Nurses** for one or two [illegible] training. Suitable for girls prior to [illegible] General or Children's Training.

Lectures given by medical and [illegible] staff. Salary: £65 per annum, increasing [illegible] £75 in second year, and £90 in [illegible] Uniform provided. One month's holiday [illegible] annum. Forty-eight hour week.

Apply Matron.

GROUP 25 BIRMINGHAM (SELLY [illegible])
HOSPITAL MANAGEMENT COMMITTEE
CANWELL HALL BABIES' HOSPITAL
Nr. SUTTON COLDFIELD, BIRMINGHAM
STUDENT NURSES

Students are accepted for General [illegible] for three years and three months [illegible] 18—30 years. The first six months [illegible] spent at the Babies' Hospital, the [illegible] in Selly Oak Hospital School of Nursing.

Vacancies May, August and Nov[illegible]

Apply Matron.

HACKNEY GROUP (No. 6) HOSPITAL MANAGEMENT COMMITTEE

HACKNEY HOSPITAL, LONDON, E.9

Approved Training School for Female Student Nurses

There are vacancies for **Student Nurses** at Hackney Hospital, London, E.9, ch is a large General Hospital with a Preliminary Training School attached—Block System. The Wards provide good acute work and are well staffed. ms are modern and well equipped; four Sister Tutors. Modern Nurses' : forty-eight hours per week. Salary: 1st year £200, £100 being deducted board and lodging.

Registered Mental, Fever and Children's Trained Nurses accepted for two r training.

Apply Matron for application forms and further particulars. Interviews ved. (21)

FIELD GROUP HOSPITAL MANAGEMENT COMMITTEE

CHASE FARM HOSPITAL, THE RIDGEWAY, ENFIELD, MIDDLESEX

VACANCIES FOR STUDENT NURSES AND PUPIL MIDWIVES

The Hospital is pleasantly sited, and though easy access to the heart of don is obtained, it is within walking distance of pleasant countryside. Local ing and entertainment facilities are good.

STUDENT NURSES (Female)

Vacancies on courses commencing 1-4-52 and 1-7-52. Period of training: ee years, plus trial period of three months. Training given for State Examina- in General Nursing. Training allowances: £200, £210 and £225 for the first, and third years, respectively. Full board and lodging provided for deduc- of £100 per annum. Nurses on Supplementary Register may take two years' . Students may take Part I of Midwifery Training when State Registered.

STUDENT NURSES (Male)

Vacancies for four Males on the April course. Candidates must be non- nt, and for preference have completed National Service.

PUPIL MIDWIVES (Pt. I Training)

Vacancies for S.R.N. on courses commencing 1-5-52 and 1-8-52. Period of ing: Six months. Allowance: £230 per annum, less deduction of £100 per m for board and lodging.

Illustrated brochure and further particulars obtainable from the Matron of Hospital, Department N.T., to whom all applications for vacancies should addressed. (64)

CHELMSFORD (ESSEX) SCHOOL OF NURSING

GROUP TRAINING

(900 Beds)

Hospitals participating:—

CHELMSFORD AND ESSEX HOSPITAL, Chelmsford.
ST. JOHN'S HOSPITAL, Chelmsford.
BROOMFIELD HOSPITAL, Broomfield, Chelmsford.

Period of training: Three years (including Preliminary Training School).

Applications are invited from well-educated girls of 18 to 30 years.

Forms and particulars may be obtained from the Matrons of any of the three pitals. (39)

OKING AND CHERTSEY GROUP HOSPITAL MANAGEMENT COMMITTEE

ST. PETER'S HOSPITAL, CHERTSEY, SURREY

Complete Training School for Nurses

Students accepted for general training between 18 and 32 years of age. Train- allowances: 1st year £200, 2nd year £210, 3rd year £225, less £100 per m for tuition, residence, etc. Nurses on Supplementary Register entered for l Examination after two years. No further vacancies for Male candidates summer, 1952.

For further information apply to Matron. (477)

THE BIRMINGHAM (DUDLEY ROAD) GROUP OF HOSPITALS

DUDLEY ROAD HOSPITAL, BIRMINGHAM, 18

Student Nurses required. The training is three years plus three months' trial d. BLOCK SYSTEM OF TRAINING is in operation, which means that much the theoretical work is undertaken when the Nurse is not working on the .

Apply to Matron. (815)

EAST SUFFOLK AND IPSWICH HOSPITAL

IPSWICH

(350 Beds)

Student Nurses accepted for general training. Preliminary Training School es commence in February, May, August and November each year. Usual ing allowance given.

For prospectus and full particulars apply to Matron. (85)

DERBY AREA No. 1 HOSPITAL MANAGEMENT COMMITTEE

CITY HOSPITAL, DERBY

(250 Beds)

Applications are invited for **Student Nurses** (Male or Female) for three years' al Training (Male—non-resident).

Candidates must be over 17½ years. Nurses on the Supplementary Register ted for two years' training. Training allowance and conditions in accordance Whitley Council recommendations.

Applications to Matron, who will be pleased to forward full particulars and e an interview. (1716)

GROUP 25 BIRMINGHAM (SELLY OAK) HOSPITAL MANAGEMENT COMMITTEE

LITTLE BROMWICH HOSPITAL, BIRMINGHAM, 9

(748 Beds)

Student Nurses required for combined scheme of General training; 1st year tle Bromwich Hospital, 2nd and 3rd years at Selly Oak Hospital East. Age ars and over. Training allowance: £200 1st year, £210 2nd year, £225 3rd . Less £100 for board, lodgings and uniform.

Student Nurses required for two years' Fever training. Age 18 years and over. ing allowance: £200 1st year, £210 2nd year, less £100 board, lodging and m.

Further particulars from Matron. (1893)

HILLINGDON HOSPITAL, UXBRIDGE, MIDDLESEX

(General — 705 Beds)

TRAINING SCHOOL FOR STUDENT NURSES

AND PUPIL MIDWIVES, PART II

Vacancies for **FEMALE STUDENT NURSES** in the Preliminary Training Schools in July, October, 1952, and January, 1953.

Period of training: Three years. Nurses on the Supplementary Parts of the Register accepted for two years. (Immediate vacancies).

Modern Nurses' Home, separate bedrooms.

Exceptional training facilities.

Vacancies also occur from time to time for **MALE STUDENT NURSES** (resident or non-resident).

Applicants with a good standard of education, and between the ages of 18 and 34 years, should write to the Matron, who will send full particulars and arrange interviews.

Also vacancies for **PUPIL MIDWIVES** (Part II) from time to time.

(74)

NORTH MIDDLESEX HOSPITAL

SILVER STREET, EDMONTON, N.18

(1,028 Beds)

Applications are invited for the following appointments. Apply to Matron.

Student Nurses. Vacancies April 21st, 1952. Candidates should be not less than 18 years of age. Three years' training for State Examination in General Nursing. Training allowance in accordance with the Nurses Whitley Council recommendations: 1st year £200 per annum, 2nd year £210 per annum, 3rd year £225 per annum. An amount of £100 per annum is charged for board and lodging.

Pupil Midwives. Vacancies April 1st and July 1st, 1952.

S.R.N.s accepted for six months' training for Part I C.M.B. Examination.

Training for Certificate in Obstetrics Analgesia also given. Training allowance in accordance with the Nurses and Midwives Whitley Council recommendations: £230 per annum. An amount of £100 per annum is charged for board and lodging. (1726)

CLARE HALL HOSPITAL

SOUTH MIMMS, BARNET, HERTS

(542 Beds)

TUBERCULOSIS NURSING

MALE AND FEMALE STUDENT NURSES required for four-year course., combining general and tuberculosis training. First two years spent at CLARE HALL for qualification for Preliminary State Examination and Tuberculosis Association Certificate, followed by two years at one of the affiliated General Hospitals to complete training for Final State Examination. Applications will also be considered for Students to complete two years' training only for Tuberculosis Association Certificate. Candidates must be 17½ years or over.

Salary: 1st year £205 p.a., 2nd year £215 p.a., with an additional service allowance of £60 on completion of the two years' training in Tuberculosis nursing. Appropriate salaries payable for the 3rd and 4th years. Male Students receive an additional £14 6s. p.a. in each year of training. Where the Student is resident, a deduction of £100 p.a. is made for residential emoluments provided.

Vacancies in the Preliminary Training School commencing May 21st, 1952, and applications should be made to the Matron of the Hospital, from whom further information may be obtained. (1725)

HAREFIELD AND NORTHWOOD GROUP HOSPITAL MANAGEMENT COMMITTEE

HAREFIELD HOSPITAL, HAREFIELD, MIDDX.

Complete General Training School for Male and Female Nurses. Approved by the General Nursing Council for England and Wales, and also Training School for the British Tuberculosis Association Certificate.

Students accepted for:—

(1) General and Tuberculosis Training (four years). Training allowance: £205, £215, £275, £285 p.a. (subject to Nurse obtaining B.T.A. Certificate). Special allowance of £60 on completion of two years' training in tuberculosis nursing.

(2) British Tuberculosis Association Certificate only (two years). Training allowance: £205, £215 p.a. Special allowance of £60 on completion of two years' training in tuberculosis nursing.

(3) General Training only (three years). Training allowance: £200, £210, £225 p.a.

Male Student Nurses for all courses of training have an additional yearly allowance of £14 6s. (Post-Registration Students accepted).

Large modern Hospital. First-class facilities for Nursing training, including Study Day. Situated in Green Belt near London.

Application forms from Matron. (8)

Group 25 Birmingham (Selly Oak) Hospital Management Committee

SELLY OAK HOSPITAL, BIRMINGHAM, 29

Approved by the General Nursing Council for General Training

There are vacancies for **Student Nurses** at Selly Oak Hospital (East), which is an Acute General Hospital with large Casualty and Out-Patient Departments. The training is for three years and three months, the first three months being spent in the Preliminary Training School at the Hospital. The Study Day method of training.

The next School commences on 8th May, 1952, and thereafter at three-monthly intervals. Registered Mental, Fever and Children's trained Nurses accepted for two years' training.

For further particulars apply to Miss E. D. Poole, Matron, Selly Oak Hospital East. (1612)

WEST MIDDLESEX HOSPITAL ISLEWORTH

Female Student Nurses for School commencing 7th April, 14th July, and 6th October, 1952.

Large General Training School. Excellent training given in all types of nursing (including children). Training allowance: 1st year £200, £100 payable for board and lodging; 12 weeks' Preliminary Training School, Monday to Friday, 8 a.m. to 8 p.m. Rest of training in five block periods at five monthly intervals. Only two days weekly with split duty, and on night duty two nights off weekly, followed by 10 p.m. duty.

Recreational centre, tennis, hockey, swimming and indoor sports.

At

QUEEN MARY MATERNITY UNIT
(West Middlesex Hospital)

Pupil Midwives for School commencing 1st August, 1952. Each has one "Study Day" per week. (All Pupil Midwives are billeted outside the Hospital).

The Queen Mary Maternity Unit consists of 100 beds and 78 cots, and a Paediatric Wing of 15 cots. Part I Training School for Pupil Midwives. Experience is available on Ante-Natal, Labour Wing, Lying-in Ward, Paediatric Wing.

At

CHISWICK MATERNITY UNIT
(Annexe of West Middlesex Hospital)

Pupil Midwives for School commencing 1st November, 1952.

Application forms obtainable from the Matron, West Middlesex Hospital, Isleworth. (72)

GLOUCESTER, STROUD & THE FOREST HOSPITAL MANAGEMENT COMMITTEE GLOUCESTERSHIRE ROYAL HOSPITAL

There are vacancies for **Student Nurses** at the above Hospital. Twelve weeks spent in the Training School. Modified block system of training established.

Applications should be sent to Matron, Gloucestershire Royal Hospital, Southgate Street, Gloucester. (82)

HALIFAX GENERAL HOSPITAL
(425 Beds)
Preliminary Training School for Male and Female Nurses

Vacancies April, July and October, 1952, for ten weeks' course prior to three years' general training. Nurses on Supplementary Register accepted for two years' course in general training.

Applications to Matron. (967)

STAINES GROUP HOSPITAL MANAGEMENT COMMITTEE
STUDENT NURSES

Applications are invited from well-educated girls for vacancies in the Preliminary Training School at Ashford Hospital, Middlesex, which is a General Hospital of approx. 600 beds. Schools commence 25th March, 1952, 17th June, 1952, and 23rd September, 1952. Candidates entering after 1st August, 1952, must be 18 years of age.

General training consists of three years three months' course on Block system of education; 96-hour working fortnight. Salary: 1st year £200, 2nd year £210, 3rd year £225 p.a., less £100 for residence. Candidates over 18 years of age are subject to superannuation.

Applications to Matron of Hospital. (159)

BURTON ON TRENT HOSPITAL MANAGEMENT COMMITTEE THE GENERAL INFIRMARY BURTON ON TRENT
(General Hospital—235 Beds)

There are vacancies for **Student Nurses** in the above Training School for training periods to commence April, September and December, 1952. Nurses on the Supplementary Register accepted for a reduced period of training.

For particulars and application forms, apply to the Matron, General Infirmary, Burton on Trent.

J. E. SMITH,
Superintendent and Secretary.
(1598)

THE UNITED LEEDS HOSPITALS GENERAL INFIRMARY AT LEEDS
(845 Beds)

There are vacancies for **Student Nurses.** The curriculum of training covers a period of three years, excluding the period in the Preliminary Training School, followed by a further nine months' service as a Staff Nurse, when Staff Nurse's salary of £315 per annum is paid.

A good standard of education is required. The Block system of training is in force. Candidates on a Supplementary Register are accepted for a shortened period of training.

A training allowance of £200 is paid for the first year, £210 for the second year, plus a single payment of £5 after passing the Preliminary State Examination, and £225 for the third year. From this allowance, payment to the Hospital of £100 per annum is made for board and lodgings. After State Registration, Nurses will receive £315 per annum; of this, £120 is paid to the Hospital for board and lodgings.

For further particulars apply by letter to the Matron of the General Infirmary at Leeds, who will be pleased to interview parents of prospective candidates. (1645)

CHICHESTER
ROYAL WEST SUSSEX HOSPITAL
Student Nurses

Candidates of good education (female) REQUIRED for general training. Apply to Matron for full particulars. (90)

Worthing Group Hospital Management Committee
WORTHING HOSPITAL, LYNDHURST ROAD WORTHING, SUSSEX
TRAINING SCHOOL FOR NURSES
(273 Beds)

Applications are invited from well-educated young ladies for three years' training in General Nursing. Preliminary Training School Courses commence on 19th May, 8th September and 1st December, 1952.

Full details can be obtained from Matron.

A. V. OAKTON,
Secretary Administrator.
(1822)

NORTHAMPTON GENERAL HOSPITAL
(487 Beds)
Training School for Nurses

Vacancies in the Preliminary Training School for **Student Nurses**; also vacancies for **Post-Registration Student Nurses** for two years' training. Block system of teaching is in operation.

Apply to Matron. (1828)

HALLAM HOSPITAL, HALLAM STREET WEST BROMWICH
Complete General Training School for Male and Female Nurses
(440 Beds)

Student Nurses required. Must be 17½ years of age. Three years' training. Nurses holding either S.R. Fever, Mental or Children's Certificate accepted for two years' training.

For full particulars and application form apply to Matron. (1932)

THORPE COOMBE MATERNITY HOSPITAL WALTHAMSTOW, E.17

Required, **Part I Pupil Midwives,** S.R.N. Vacancies for November, 1952, January, February, April, 1953.

Apply to Matron. (1764)

Group 25 Birmingham (Selly Oak) Hospital Management Committee
SELLY OAK HOSPITAL, BIRMINGHAM, 29
Midwifery Training School Part I

There are vacancies for **Pupil Midwives** for six months' training. The Midwifery Department has 33 beds and cots, and coaching is given by a qualified Sister Tutor. Vacancies will occur on 25th March, 1952, and 26th May, 1952, and one week's study period is given before commencing duty on the Department.

Salary and allowances according to the Whitley scale.

Apply to Miss E. D. Poole, Matron, Selly Oak Hospital East. (1613)

ST. MARY'S HOSPITAL, LEEDS, 12
Part I Training School for Midwifery
(109 Beds—2,000 Deliveries Annually)

Pupil Midwives (S.R.N. only) are now being enrolled to prepare for the C.M.B. Examination in November, 1952, training to commence on the first day of May, 1952.

Pupils attend lectures at the University of Leeds—transport provided. Two weeks' intensive theoretical course prior to entering the wards. Tutorials are given during the six months' training by a qualified Midwifery Teacher.

There is one Study Day per week and one day off duty.

Training in Gas and Air Analgesia is available. Part II Training can be arranged in Leeds.

The Hospital is pleasantly situated in its own grounds and is approximately 3½ miles from the City centre.

Training allowance in accordance with the recommendations of the Nurses and Midwives Whitley Council, namely: £230 per annum, with a deduction of £100 per annum for the provision of board and lodgings. Uniform provided.

Prospectus may be obtained on application to the Matron, St. Mary's Hospital, Leeds, 12. (67)

THE BIRMINGHAM (DUDLEY ROAD) GROUP OF HOSPITALS
DUDLEY ROAD HOSPITAL, BIRMINGHAM, 18
Midwifery Training School, Part I
(Beds 125—Cots 100)

There are vacancies for **Pupil Midwives** in this modern department, which includes a Premature Baby Unit. Block system training in operation.

Vacancies occur at three-monthly intervals.

Apply to Matron. (1093)

WEST SUFFOLK HOSPITAL MANAGEMENT COMMITTEE

Applications are invited for vacancies for **Student Nurses** in the Preliminary Training School commencing 1st May and 1st September, 1952, at the West Suffolk General Hospital, Bury St. Edmunds. Candidates may be resident or non-resident. Three years' training is provided for full State Registration. Nurses on a Supplementary part of the Register are accepted as second year Students for a two-year course of training. Training allowance in accordance with Whitley Council scales.

Further particulars and application forms may be obtained from the Matron. (2053)

GENERAL HOSPITAL, ROC ESSEX

Required, **Male and Female Stu** for General Training. Applicants 35 years. Training, three years months. Vacancies 1st April, 19 modation for female candidates Nurses' Home. Male candidates Salary: £200 first year, £210 and £225 third year of training, dependant allowances. A charge of £100 per annum will be made female applicants for accomm Uniform provided.

Applications to the Matron, further information may be obt sired.

BATTERSEA AND PUTNEY HOSPITAL MANAGEMENT C BOLINGBROKE HOSPITAL WANDSWORTH COMMON, S.

Student Nurses for three year Training.

For full particulars apply Matron.

SPRINGFIELD HOSPITAL BEECHCROFT ROAD, UPPER LONDON, S.W.17

Student Nurses (Female) requ Hospital is a recognised Training Mental Nurses, employing all m ments for nervous and mental Three-shift system in operation within 25 minutes of London's We has a modern well-furnished Nurses with television rooms, etc. Club caters for all forms of rec sport. Third-class single fare fro Hospital refunded to Students after appointment.

Training allowances: £230 per year, £240 per annum 2nd year, per annum 3rd year, together w dants' allowances where applica payments of £50 in addition an ing training.

Apply to Matron for illustrat and any further information desi

Preliminary Training Schools 10th May, 11th August, 1952.

PLAISTOW HOSPITAL, SAMSON PLAISTOW, LONDON, E.

Student Nurses (Female) requir years' Fever Training for the nec ary Training School, aged 17 year

Training allowance in accordan Nurses and Midwives Whitley Co year £200, less £100 for board an

Apply to Matron.

ROTHERHAM HOSPITAL DONCASTER GATE, ROTHER (Complete General Training
(155 Beds)

Student Nurses required, aged and over. Training allowances: £ less £100 for board and lodgin laundry, etc.

For further particulars and form cation apply to the Matron.

BATTERSEA AND PUTNEY HOSPITAL MANAGEMENT C PUTNEY HOSPITAL LOWER COMMON, S.W.

Student Nurses for three year Training, commencing April and

For full particulars, apply Matron

WORCESTER ROYAL INFIR
(300 Beds)
Complete Training School for

There are vacancies on 24th 9th June for well-educated Stu aged 18—33. Block scheme Modern Nurses' Home. Training £200—£225 per annum, less £ residential emoluments.

For further particulars apply

NORTHERN GROUP HOSP MANAGEMENT COMMITT ROYAL NORTHERN HOSP HOLLOWAY, LONDON,

Student Nurses required at above Hospital.

Girls of good education between are received into the Preliminary School for eleven weeks' training tering the Wards.

Training allowance commencing less £100 for board, lodging, etc.

On completion of three years selected Nurses have the opportun ing for C.M.B. Examination.

The Hospital is within a few Central London. Comfortable Nurses recreational facilities.

Apply to Matron for full par dates of earliest vacancies.

HAPSBURY MENTAL HOSP Near ST. ALBANS, HERT

Female Student Nurses required to-date Preliminary Training School N.W. of Central London. Good facilities to that city; 48-hour week system. 28 days' paid holiday, recreational facilities, wireless and provided. Whitley rates of pay: £230, second year £240, third Residential charge, £100 per year bonuses of £20 and £30 on pass tions after appropriate service. Em motion prospects.

Apply to Matron.

HOSPITAL MANAGEMENT COMMITTEE, HACKNEY GROUP (No. 6)

HACKNEY HOSPITAL, LONDON, E.9

Vacancies exist at Hackney Hospital, London, E.9, for **Part I Midwifery** ...ing for the Courses commencing on 1st February, 1st May, 1st August and ...vember each year for S.R.N. and R.S.C.N. candidates. New modern Maternity ...k of 109 beds recently opened. Obstetric and Paediatric lectures given by ...ialists. Gas and Air Analgesia lectures arranged. High percentage of passes. ...ern Nurses' Home.

For application forms and further particulars apply Matron. (20)

GROUP TRAINING SCHOOL

...RSHAM GENERAL HOSPITAL AND HIGH WYCOMBE WAR MEMORIAL HOSPITAL, BUCKINGHAMSHIRE

Vacancies for **Student Nurses**, April 1st, July 1st, October 1st and January

Applications to Matron of either Hospital. (1980)

AYLESBURY SCHOOL OF NURSING

Incorporating

STOKE MANDEVILLE HOSPITAL (624 beds)
ROYAL BUCKINGHAMSHIRE HOSPITAL (105 beds)
TINDAL GENERAL HOSPITAL (155 beds)

Vacancies exist in the Training School for **Male and Female Student Nurses.** ...didates must be at least 18 years of age and have attained a good standard ...ucation.

Students are accepted into the Preliminary School on the 1st May, August, ...ember and February.

Block system of training, lectures by Medical Staff and qualified Tutors.

Training allowances: £200 first year, £210 second year, £225 third year, £100 p.a. for board and lodging. Single cash payment of £5 is made to ...on passing the Preliminary State Examination. Uniform is provided. ...o weeks' annual holiday.

Modern Nurses' Homes, separate bedrooms, recreation rooms, Hospital trans-

All Hospitals within easy reach of London and Oxford.

Post-Registration Students accepted for two years' training.

Applications to the Matron of any of the Unit Hospitals. (1990)

...DHILL GROUP HOSPITAL MANAGEMENT COMMITTEE

HORSHAM HOSPITAL—REDHILL COUNTY HOSPITAL

STUDENT NURSES

Applications from Girls aged not less than 17½ years, desiring to train as ...es, are invited. The period of training is undertaken at two Hospitals within ...Group, the first 18 months at HORSHAM HOSPITAL, Horsham, Sussex, and ...final 18 months at REDHILL COUNTY HOSPITAL, Redhill, Surrey.

The course of General Training is in accordance with the requirements of the ...eral Nursing Council, and candidates are prepared for State Examination for ...ration of State Registered Nurse.

Salary: £200—£225 p.a. (payment of £100 p.a. to Hospital where board and ...ging provided), plus a payment of £5 on passing Preliminary State Examination. ...orm provided free and laundered without charge. Trainees will be eligible to ...dependants' allowances.

Full particulars from Matron, Room 2. (1950)

EDGWARE GENERAL HOSPITAL

STUDENT NURSES

Vacancies exist for **Male and Female Student Nurses** in the Preliminary ...ing Schools commencing 31st March and 1st July, 1952.

Candidates should be 18 years of age and can be resident or non-resident. ...e years' course for State Registration under fully qualified staff of Tutors. ...k system of training and shift system of duty. Salary: £200 per annum, ...er by annual increments to £225, less £100 per annum in respect of full ...ential emoluments. Uniform provided and laundered thereof. Four weeks' ...al leave.

This is a large modern Hospital with comfortable Nurses' Home, situated ...asant grounds within easy reach of the centre of London.

Application should be made in writing to the Matron, Edgware General Hos-...l, Edgware, Middlesex. (2110)

...DHILL GROUP HOSPITAL MANAGEMENT COMMITTEE

...HILL COUNTY HOSPITAL, EARLSWOOD COMMON, REDHILL, SURREY

STUDENT NURSES (FEMALE)

Applications are invited from young WOMEN **at least 17½ years old who are ...ous of undertaking a course of three years' training in the practice and theory ...sing** at REDHILL COUNTY HOSPITAL, Redhill, Surrey.

Students are prepared for State Examination to qualify as State Registered ...se.

Salary during training: £200—£225 p.a., less £100 p.a. if Student is resident. ...ssing the Preliminary part of the Examination, a bonus of £5 is paid, and ...n the Final is passed, salary is increased to £315 p.a.

Further particulars from the Principal Matron, Room 2. (1952)

BANGOUR HOSPITAL

GENERAL TRAINING SCHOOL

STUDENT NURSES

Applications are invited from well-educated Girls of not less than 17½ years ...ge for entrance to the Preliminary Training School, commencing 7th April, ...1st September, 1952, and January, 1953.

Further particulars and forms of application can be obtained from the ...ate Matron, Bangour Hospital, Broxburn, West Lothian. (2042)

...DHILL GROUP HOSPITAL MANAGEMENT COMMITTEE

EAST SURREY HOSPITAL, SHREWSBURY ROAD, REDHILL

(139 Beds)

STUDENT NURSES (FEMALE)

There are vacancies for **Student Nurses** at least 17½ years old at the above ...ital. Students are prepared for State Examination, to qualify as State Regis-...d Nurses.

Salary during training is £200—£225 p.a., less £100 p.a. if the Student is ...ent. On passing the Preliminary part of the Examination a bonus of £5 is ...d, and when the Final is passed, salary is increased to £315 p.a.

There is a shortened course of two years for Nurses on the **Supplementary ...ister.**

Further particulars and form of application from the Matron, Room 2. (1953)

READING AND DISTRICT GROUP TRAINING SCHOOL FOR NURSES

Comprising the

ROYAL BERKSHIRE, BATTLE and PROSPECT PARK HOSPITALS

Applications are invited from well-educated young ladies, aged between 18 and 32 years, to train as Nurses. Nurses on the Supplementary part of the Register accepted for two years' training. Study Day system of training has been adopted. Central Preliminary Training School, 11-week course. Well-educated Male Students also accepted. Vacancies 31st March and July, 1952.

Application forms and further particulars obtainable from the Matron of any Hospital named, the address in each case being "Reading, Berks." (2045)

ROYAL HOSPITAL, RICHMOND, SURREY

Student Nurses required for the next Preliminary Training School commencing April 28th. Complete Training School, within easy reach of London. Resident Sister Tutor.

Apply to the Matron. (2101)

ST. JAMES'S HOSPITAL (SOUTH), LEEDS

Pupil Midwives (S.R.N. only) are now being enrolled to prepare for the Central Midwives Board Examination in February, 1953, for which applicants must be able to start training in July, 1952.

The course includes one week preliminary training prior to starting six months and one week's study period on completion. There is one study day and one day off per week. Tutorial given by resident Midwifery Teacher.

Pupils attend lectures at the University of Leeds. Training in Gas and Air Analgesia is available, and experience both in Normal and Abnormal Midwifery.

The Hospital is situated within easy reach of the city centre, and there is a modern Nurses' Home.

Training allowance in accordance with the recommendations of the Nurses and Midwives Whitley Council, viz.: £230 per annum, with a deduction of £100 per annum for the provision of board and lodging. Uniform provided.

Further information and form of application may be obtained from the Matron, St. James's Hospital (South), Leeds, 9. (1174)

READING AND DISTRICT GROUP TRAINING SCHOOL FOR NURSES

NEW PART II MIDWIFERY TRAINING SCHOOL OPENED AT

BATTLE HOSPITAL, READING

(District experience with the Q.V.I.)

Vacancies for **Pupil Midwives**, September, 1952.

Apply to Matron of either Battle Hospital or Royal Berkshire Hospital, Reading. (2044)

COLINSWOOD MATERNITY HOME, FARNHAM COMMON BUCKS

There are immediate vacancies for **Pupil Midwives** wishing to take Part II of Midwifery Training.

Applications should be forwarded to the Matron immediately. (1987)

SOUTHAMPTON GROUP HOSPITAL MANAGEMENT COMMITTEE

SOUTHAMPTON GENERAL HOSPITAL

Maternity Unit (54 Beds—1,500 Deliveries Annually)

Complete Midwifery Training School (Parts I and II)

Applications are invited from **Pupil Midwives** (S.R.N. only) for one year's complete Midwifery Training in the Experimental Training School in this modern well-equipped Unit.

Schools commence every three months.

Arrangements are made for Pupils to enter for Part I of the C.M.B. Examination at the end of six months. Those wishing to proceed to Part II Training may do so by gaining a further three months' experience in the Maternity Unit and three months on the district in Southampton.

PUPILS ARE ALSO ACCEPTED FOR PART I ONLY, AND VACANCIES EXIST FOR PART II, A LIMITED NUMBER OF NON-S.R.N. BEING ACCEPTED.

The Unit is serviced by Specialist Medical and Surgical Personnel and a full-time tutorial staff.

Applications should be made in writing to the Matron, Southampton General Hospital, Tremona Road, Southampton. (181/9)

EDGWARE GENERAL HOSPITAL

MIDWIFERY TRAINING SCHOOL

Applications are invited from **State Registered Nurses** for vacancies in the Midwifery Training School commencing on 1st May, 1952. Salary: £230 p.a., less £100 p.a. deducted in respect of full residential emoluments. Modern Maternity Unit, situated in pleasant grounds within easy reach of the centre of London. Comfortable Nurses' Home.

Applications should be made in writing to the Matron, Edgware General Hospital, Edgware, Middlesex. (2111)

LEICESTER GENERAL HOSPITAL

Maternity Unit (57 Beds) and **Premature Baby Unit** (8 Cots)

First Period Midwifery Training School

Vacancies for **S.R.N. or R.S.C.N. Pupil Midwives** occur on 1st May, 1st August, 1st November, 1st February, during the year.

Vacancies for **Non-S.R.N. Pupil Midwives** occur 1st May and 1st November.

Study day scheme of training. Separate modern Home for Pupils.

Three months' course is offered in training in Premature Baby Care to Nurses who are S.R.N., R.S.C.N. or S.C.M.

For full particulars apply to Matron. (2102)

KINGSTON HOSPITAL

WOLVERTON AVENUE, KINGSTON-UPON-THAMES, SURREY

(500/600 Beds)

Applications are invited for **Pupil Midwives** for Part I Midwifery Training. The six months' course commences in January, April, July and October each year.

Training grant and conditions in accordance with the Whitley Council recommendations.

Apply to the Matron. (x1608)

STAFFORD HOSPITAL MANAGEMENT COMMITTEE
GROUNDSLOW HOSPITAL, TITTENSOR
Nr. STOKE-ON-TRENT

Student and Aux. Nurses, Male and Female, required for above Hospital.

Also **Part-time Sister Tutor.**

Apply Matron. (1873)

ROYAL DEVON AND EXETER HOSPITAL
EXETER
(300 Beds)
Complete General Training School for Nurses Recognised by the General Nursing Council

Applications are invited from well-educated girls aged 18 to 30 years for training. Older Students are accepted in special circumstances. There are also limited vacancies for girls of 17 years of age in the Diet Kitchen who have passed the School Certificate.

Nurses on the Supplementary Registers are accepted for a reduced period of training. Training grants are laid down by Whitley Council: £200, £210, £225, less £100 deductions for board-residence, etc.

Study Day plan of training in operation.

Applications to Matron (x18)

KING EDWARD MEMORIAL HOSPITAL
EALING, LONDON, W.13

Student Nurses for Preliminary School (Block system). Excellent general training. School starts June 7th, 1952. Training allowance: £200 p.a. first year, less £100 for board, lodging and laundry. Separate bedrooms. Recreational facilities.

Applications to Matron. (x103)

ROYAL CANCER HOSPITAL
FULHAM ROAD, S.W.3

Vacancies for **Student Nurses. Affiliated Training School. Two years of excellent nursing experience, previous to the Preliminary State Examination**

For further particulars apply to the Matron, Fulham Road, S.W.3. (x48)

ROYAL ISLE OF WIGHT COUNTY HOSPITAL, RYDE, I.W.

Student Nurses, age 18 years, required for Preliminary Training School. Block system of training in force. Nurses on Supplementary Register accepted for two years' training.

Apply Matron. (1972)

STAFFORD TRAINING SCHOOL FOR NURSES
(Main Hospital, General Infirmary, Stafford)

There are vacancies for **Student Nurses,** Male and Female, in April and September, 1952.

Students, who may be resident or non-resident, spend the first three months in the Preliminary Training School and are given lectures and tuition throughout their training by the Sister Tutors and Medical Staff.

Training allowances and conditions of service are in accordance with Whitley Council decisions, i.e., £200 1st year, £210 2nd year, and £225 3rd year, less £100 per annum for board and lodging if resident.

Students are on duty 48 hours per week, including lecture periods, and one month's annual leave is granted.

Candidates must be 17 years of age or over; a good standard of health and education is required.

Further particulars may be obtained from the Matron, General Infirmary, Stafford, to whom application should be made, and who will be pleased to interview candidates and their parents.

H. H. JONES,
Secretary to the Committee.
(1975)

WEMBLEY HOSPITAL
(Associated with Charing Cross Hospital)
WEMBLEY, MIDDLESEX

Student Nurses required. Vacancies for August and November Schools.

Period of training, 3½ years. Candidates already on a Supplementary Register are accepted for a shortened period of two years, following three months' trial period.

Modern Hospital within 30 minutes' travelling distance of London.

Illustrated brochure on application to the Matron. (2031)

ANCOATS HOSPITAL MANCHESTER, 4
Complete General Training School

There are a few vacancies in the May Preliminary Training School for girls of satisfactory education between the ages of 17½ and 32 years.

Training grants: 1st year £200, 2nd year £210, 3rd year £225, with a deduction of £100 for value of emoluments received. Those on the Supplementary Register of the G.N.C. accepted for two years' training.

Please apply to Matron for particulars. (2057)

IPSWICH GROUP HOSPITAL MANAGEMENT COMMITTEE
BRITISH LEGION SANATORIUM
NAYLAND, Near COLCHESTER

Student Nurses (resident) required to train for the Certificate of the Tuberculosis Association. Two-year course, qualifying the Students on obtaining Certificate to take a post of Staff Nurse in a Sanatorium.

Apply Matron. (2068)

HASLEMERE AND DISTRICT HOSPITAL
HASLEMERE, SURREY

Student Nurses. Vacancies for May Preliminary Training School.

For brochure and particulars apply to Matron (2075)

OLDCHURCH HOSPITAL, ROMFORD, ESSEX

There are vacancies for **Pupil Midwives** (Part I). No Night duty. Study day.

Apply to Matron. (36)

PERIVALE MATERNITY HOSPITAL
GREENFORD, MIDDLESEX
(48 Beds, 48 Cots)

Pupil Midwives for course commencing 1st May, 1952. Modern Hospital and Nurses' Home. Easy access to London.

Applications to Matron. (1541)

NETHER EDGE HOSPITAL
SHEFFIELD No. 1 HOSPITAL MANAGEMENT COMMITTEE

Applications are now invited from **Pupil Midwives** for Part II Training for the session commencing 1st June, 1952.

Fully qualified Midwifery Tutor in residence. Completely new block. All modern facilities.

Applications, giving full details of age, training, etc., should be sent as soon as possible to the Matron, Nether Edge Hospital, Sheffield, 11. (1909)

APPOINTMENTS VACANT
20 words 5/9; each extra word 4d.

Assistant Matron wanted in May for Boys' Public School, aged 25—30. Must have had some nursing experience. Write fully to Mrs. Higgs-Walker, School House, Sevenoaks School, Sevenoaks, Kent. (1496)

Australasian Hospital (Dr. Barnardo's Homes), Barkingside, Essex, requires (1) **Staff Nurse** for Isolation Block, (2) **Staff Nurse** for Surgical Ward. Must be S.R.N.s and Protestants. Applications should be addressed to the Matron. (1964)

BOROUGH ROAD COLLEGE
ISLEWORTH, MIDDLESEX

Applications are invited for the post of **Assistant Domestic Bursar,** with responsibility for the College Sick Quarters. Salary from £300 to £375, according to qualifications and experience, with a deduction of £120 a year for board-residence.

Full particulars and form of application may be obtained from the Principal, to whom application forms must be returned not later than Monday, 31st March. (2089)

Children's Nurse (or **Mother's Help**) required at once for baby girl aged 20 months. Private sitting room on ground floor, own bedroom, wireless and television. Other help kept and every consideration given. Apply personally if possible to Mrs. L. C. Kingston, 9 Grove Road, Northwood, Middx, telephone Northwood 2046. (2036)

District Nurse-Midwife required in rural area in Radnorshire. Motorist, car provided if required. Unfurnished council house. Apply Miss Todd, Superintendent Nursing Officer, County Hall, Llandrindod Wells. (1806)

Fully Trained Sister required immediately to take charge Hospital Wing at Church of England Home for elderly clergy and dependants. Apply to the Warden, Maristow, Roborough, Nr. Plymouth. (2079)

Matrons (S.R.N.) required for Residential Nurseries in Somerset and Swansea, accommodating children under 5. Members Church of England. Permanent posts and pensionable. Salary according to scale. Age preferably under 45. Apply, quoting S/51, stating age, experience, etc., to Secretary, C. of E. Children's Society, Old Town Hall, Kennington Road, London, S.E.11. (x654)

Nurse, not necessarily S.R.N., wanted for residential club for elderly professional people, now opening in Kensington. Good conditions and off duty. Please write, stating age and full experience, to Box No. 2106, The Nursing Times, St. Martin's Street, London, W.C.2. (2106)

Part time State Enrolled Assistant Nurse required for Pinewood Studios. Four hours in afternoon, five days a week. The National Association of State Enrolled Assistant Nurses rates of pay. To start immediately. Medical Service, J. Arthur Rank Organisation Ltd., 142 Wardour Street, W.1. (2087)

Queen's Nursing Sister (motorist) required for Midlothian, to undertake combined relief duties throughout the county. H.V. Certificate desirable. Accommodation provided. Salary according to Whitley Council.

Apply Nursing Superintendent, 10 Drumsheugh Gardens, Edinburgh, 3. (1937)

Required, **S.R.N.** with varied experience. S.R.M.N. as well as asset. Responsible post for adaptable person at private Nursing and Convalescent Home. Ward Sister's scale of pay, 6-day week. Duty in shifts between 8 a.m. and 11 p.m. No night nursing, no heavy lifting, but rooms spread over a wide area. Box 1779, The Nursing Times, St. Martin's Street, London, W.C.2. (1779)

Resident Night Sister required. Salary according to Whitley Council scale for Scotland. Apply to Matron, Princess Louise Scottish Hospital for ex-Service men, Erskine, Bishopton, Renfrewshire, Scotland. (1994)

Resident Ward Sister required. Salary according to Whitley Council scale for Scotland. Apply to Matron, Princess Louise Scottish Hospital for ex-Service men, Erskine, Bishopton, Renfrewshire, Scotland. (1995)

Sister (S.R.C.N.) required for Sunshine Home Nursery School, New Romney, Kent. Experience with blind children not essential, but must be able to take charge of Home in absence of Head. Salary: £245 p.a., resident. Application form from Mrs. Szott, Pirates Spring, St. Mary's Bay, New Romney, Kent. (1644)

S.E.A.N., willing, adaptable, with plenty of energy, required for day, including evening, duties. Box 1780, The Nursing Times, St. Martin's Street, London, W.C.2. (1780)

S.R.N., aged about 40, required for Medical Nursing Home, capable of taking charge in absence of Matron. Salary: £350, plus board. Apply with references to Matron, Holmleigh Nursing Home, Russian Drive, Liverpool, 13. (1970)

Technicolor Limited. There is a vacancy on the staff of the above Company for a **State Enrolled Assistant Nurse.** Applications are invited from candidates with up-to-date casualty experience. The candidate will be required to do shift work and work under the direction of the Sister-in-Charge. Applications to Personnel Manager, Technicolor Limited, Bath Road, Harmondsworth, West Drayton, Middlesex. (2030)

Two Resident S.E.A.N.s or other suitably qualified persons (friends preferred) are required at a home providing Part III accommodation under the National Assistance Act. Candidates should be interested and experienced in the care and occupation of senile old people. Applications, stating age, qualifications and experience, together with two references to the Matron, Moor Place, Windlesham, Surrey. (2072)

Wanted, **Two Sisters** for small Hospital of Institution for alternate day and night duty, to work under a Departmental Sister. Salary according to Whitley Council scale. Apply in writing, with copies of testimonials, to the Matron, Lingfield Epileptic Colony, Lingfield, Surrey. (1838)

Vacancies for **Male Student Nurses.** Apply Matron, Borough General Hospital, Heath Road, Ipswich, Suffolk. (1884)

Ward Sisters (res.) rqd. by Middlesex County Council, initially for Percy House, Twickenham Road, Isleworth, Mx. (Home for aged persons). Established, pensionable, subject to medical assessment and prescribed conditions. Salary as N.M.C. (L.A.) Circs (£375 x £15—£480 p.a. by £20—£500 p.a., less £130 for board and lodging, etc.). Applications, stating age, present post and previous exper., to Superintendent at Home (quoting X.557 N.T.). Canvassing disqualifies. (1880)

Wanted for Malaya, **State Registered Nurses** with S.C.M., for service with the British Red Cross Society Mobile Units. Apply Matron-in-Chief, B.R.C.S., 7 Grosvenor Crescent London, S.W.1. (2074)

Wanted, **General Duty Nurses** for Surgical Unit handling thoracic and orthopaedic surgery. For further information please apply to Director of Nursing, Fort William Sanatorium, Fort William, Ontario, Canada. (2107)

MIDWIFERY
16/- per inch, minimum charge 10/-

UNITED BIRMINGHAM HOSPITALS
BIRMINGHAM MATERNITY HOSPITAL
LOVEDAY STREET, BIRMINGHAM, 4

Pupils prepared for the Part I Examination of the Central Midwives Board. State Registered Nurses and non-State Registered Nurses are accepted. Allowances as recommended by Whitley Council.

Courses commence March, June, September and December.

Applications to Matron. (11)

EAST END MATERNITY HOSPITAL
384-398 COMMERCIAL ROAD
LONDON, E.1
Part I and Analgesia Training School

Vacancies occur for **Pupils** in February, May, August and November for S.R.N. and S.R.C.N. Occasional vacancies occur for untrained candidates.

Apply to Matron. (166)

ST. ANDREW'S HOSPITAL
DEVONS ROAD, LONDON

Vacancies will occur on May 1st for **Pupil Midwives** to be prepared for the Central Midwives Board Exam.

Further particulars from Matron.

CITY HOSPITAL, HUCKNALL
NOTTINGHAM

Required, **Pupil Midwives** (resident) month course for Part I Midwifery beginning 1st February, 1st May, 1st August, 1st November each year. Each course includes Study Day per week. Candidates must be S.R.N. Part II training may be taken at the Firs Maternity Hospital, which is an Associated Hospital.

Training allowance as recommended by Nurses and Midwives Council.

Further particulars and application forms may be obtained from the Matron.

DERBY AREA No. 1
HOSPITAL MANAGEMENT COMMITTEE
NIGHTINGALE AND QUEEN ADELAIDE MATERNITY HOMES, DERBY

Pupil Midwives accepted for Pupil Midwifery Training. Whitley scale of conditions. Vacancies occur 1st March, September, December.

Apply Matron.

MILE END HOSPITAL
BANCROFT ROAD, LONDON, E.1
Part I Midwifery Training School

Vacancies for **Pupil Midwives** May and 1st August, 1952.

Obstetric and Paediatric lectures by Specialists. Gas and Air Analgesia arranged. Training allowances for resident £230 per annum, less £100 for board and lodging; non-resident £230 per annum, with uniform, but meals on duty provided free.

Forms of application and further particulars can be obtained from Matron.

UNITED MANCHESTER HOSPITALS
SAINT MARY'S HOSPITAL
MANCHESTER
Midwifery Training School

Vacancies exist for **Pupil Midwives** in preparation for the first period examination of the Central Midwives Board. Qualified Tutors are responsible for the supervision of training.

Modified Block system and Study leave progress during six months' training.

Salary and conditions of service in accordance with the Whitley Council recommendations.

For further particulars and date of vacancies, apply to the Matron.

THE HALIFAX GENERAL HOSPITAL
(425 Beds)
(Midwifery Department—St Mary's)
MIDWIFERY TRAINING SCHOOL

There are vacancies for **Pupil Midwives** for Part I of the Central Midwives Board Examination. Trained Nurses only accepted.

Further particulars, apply to Matron.

THE NELSON HOSPITAL
S.W.20

Pupil Midwives (Part I) required for unit of 47 beds. Acute General Hospital.

Application forms from Matron.

AIRTHREY CASTLE MATERNITY HOSPITAL, BRIDGE OF ALLAN
PUPIL MIDWIVES

There are vacancies in the above Hospital for State Registered Nurses who will take Part I of the C.M.B. Examination. Courses begin 1st March, 1st June, 1st August, 1st December. For training the Hospital is in affiliation with Stirling Royal Infirmary and Part II of the Course can be taken. Whitley scale of salary.

Apply to the Matron.

THE BEARSTED MEMORIAL HOSPITAL
(Jewish Maternity Hospital)
LORDSHIP ROAD, STOKE NEWINGTON, N.16
Midwifery Training School

Pupil Midwives prepared for Part I Examination of the Central Midwives Board at this Hospital, in pleasant surroundings within easy reach of the West End.

Obstetric and Paediatric lectures by Specialists. Resident Midwife Tutor.

Vacancies occur in February, May, August and November in each year.

Please apply to Matron for application forms.

NORTHERN GROUP
HOSPITAL MANAGEMENT COMMITTEE
ROYAL NORTHERN HOSPITAL
HOLLOWAY, LONDON, N.7
MIDWIFERY TRAINING FOR TRAINED NURSES

Approved as a Midwifery Training School (jointly with Guy's Hospital) by the Central Midwives Board for the first period of training.

Training allowances in accordance with the award of the Nurses and Midwives Whitley Council.

For prospectus and dates of vacancies, apply to Matron.

My patient NEEDS VITALITY & STAMINA

The weeks after an illness or operation are tedious and tiring to the patient. Stamina has been sapped and even though the 'spirit' may be willing the body lacks the vitamins and minerals so essential for sustained energy.

Lack of energy and that 'quickly tired' feeling can be overcome and mental and physical fitness restored by 'SUPAVITE' which contains vitamins A, B_1, B_2, C, D, E and Nicotinamide together with Iron, Calcium and Phosphorus. Take two capsules daily.

Angiers SUPAVITE REGD CAPSULES

THE ANGIER CHEMICAL CO. LTD., 86, CLERKENWELL ROAD, LONDON, E.C.1

"The Army needs Trained Nurses"

"That's why I joined the Queen Alexandra's Royal Army Nursing Corps. Being a State Registered Nurse, I thought that this was a wonderful chance — and I was right! Here I am doing an interesting, vitally important job as a commissioned officer—a job rich in companionship. What's more, it may take me overseas. The pay is good. There's an initial grant of £138 for uniform and 6 weeks' leave a year. Yes, it's a worthwhile life in the Q.A.R.A.N.C.!"

You can join if you are a S.R.N.; a British Subject; medically fit; under 35; single (or a widow without dependants).

Short service commissions are granted for 8 years, 4 to 6 served with the Active Army and the remainder in the Reserve. After 6 months' service, you may apply for a regular commission.

Free courses open to regular officers include sister-tutor's course, and courses in these subjects: operating theatre, chest surgery, psychiatry, midwifery (part II) and Army administration.

Pay is £296 a year for a lieutenant on appointment. As a captain with six years' service you would earn £479 a year. Of course, this is in addition to rations and quarters, provided free or paid for by allowances.

Gratuities of £260, £325 and £390 are granted on retirement after 4, 5 and 6 years' service on a short service commission.

How about you?

Here's your chance of a commission in the

Q.A.R.A.N.C.

Queen Alexandra's Royal Army Nursing Corps

Write for fully descriptive leaflet to Matron-in-Chief, Dept. T.43, War Office (AMD 4), Landsdowne House, Berkeley Square, W.1.

roydi4/4

Taking the consequences

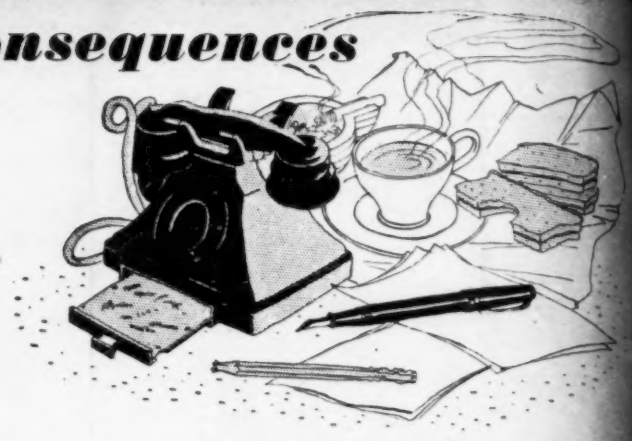

Those who treat their stomach other than in the approved manner should not be surprised if it lodges protests—in the way of indigestion, acidity or dyspepsia. The condition, however, can readily be relieved by BISODOL Powder. Consisting of bismuth, magnesium and sodium bicarbonate, the preparation counteracts excess acidity and the inclusion of the enzyme diastase assists in the breakdown of starch. Pleasantly flavoured with oil of peppermint, BISODOL Powder is easy to take and can be recommended with confidence for all minor gastric disorders.

Professional samples of BISODOL will gladly be sent upon request to members of the Nursing Profession, free of charge.

BiSoDol
Trade Mark

INTERNATIONAL CHEMICAL COMPANY LIMITED, CHENIES STREET, W.C.1

Created for You

SPECIAL CONCESSION TO THE MEDICAL AND NURSING PROFESSION

Robert Fielding has pleasure in offering his complete Salon facilities for Permanent Waving, Cutting, Shampooing, Setting, Manicure, Beauty Treatments, etc., *at 33⅓% below list price.* Don't forget to mention, *when making your appointment*, that you are entitled to this concession.

ROBERT FIELDING

Art de Coiffeur Limited

215 REGENT STREET, LONDON, W1

(Opposite Liberty's) For appointments REGent 3581/2

"QUALTEX" (regd.) P.V.C. COATED MATTRESS COVERS (& protectors)

NEW! HYGIENIC! SAVES LAUNDERING!

Ideal for incontinent patients. Used successfully by many hospitals.

Samples for testing supplied on special terms at reduced rates. Obtainable only from

B. LIPMAN (PLASTICS) LTD.

325, UPPER STREET, ISLINGTON, London, N.1. Tel. Canonbury 1118

Reprints of important lectures from the "Nursing Times"

By Mrs. N. MACKENZIE, M.A. (Oxon.)

EDUCATION FOR CHANGE

THE NURSE AND THE MODERN COMMUNITY

may still be obtained from the Manager of the "Nursing Times", Macmillan and Co., St. Martin's Street, London, W.C.2, or by personal callers at the Royal College of Nursing; price 1s. 6d. each, post free.

for BABY'S tender Skin

...for Mother's too, it is necessary to use only the mildest, purest Soap, Powder, Ointment. Cuticura toilet preparations are mildly medicated to safeguard delicate skins, only the purest ingredients are used.

CUTICURA SOAP Mild as milk, pure as can be, delicately medicated, its copious, fragrant lather cleanses thoroughly without irritation. Careful Mothers think no other soap is good enough for Baby.

CUTICURA TALCUM The finest, silkiest, softest Talcum Powder there is! Delicately perfumed and mildly medicated, it is ideal after the bath and helps prevent nappie-rash.

CUTICURA OINTMENT A mild, antiseptic ointment to soothe the sore, damaged skin. It seals the place safely while it heals. Also for sunburned or wind-roughened complexions.

Cuticura

"Nursing Times" Editorial and Publishing Offices, MACMILLAN & Co., Ltd., ST. MARTIN'S STREET, LONDON, W.C.2. Telegrams: Publish, Lesquare, London. Telephones: Editorial—WHItehall 7678; Advertisements—WHItehall 8831. Subscription rates (post free to any part of the world) are:—Twelve months, £1 6s. Six months, 13s. 6d. Three months, 7s. 0d. Special rate for College members—12 months, 19s. 6d.; 6 months, 10s.; 3 months, 5s. 6d. Single copies, 6d. post free. Self-binder to hold 26 issues, 8s. 9d. post free. Printed in Great Britain by E. T. HERON & CO. LTD. at Tottenham Street, London, W.1. Mar. 15, 1

SoDoL
quest to
fession,

W.C.1

TED
ors)
ERING!
y hospitals,
able only from
TD.
onbury 1.

g Times"

MUNITY
g Times",
C.2, or by
ice 1s. 6d.

ler SKI
, it is recom
mildest, pu
, Ointment
preparation
ated to sk
ins, only b
s are sm

A mild, s
soothe
It seals
heals.
ind-rough

ura

square. Lo
ths, £1 1s.
pies, 6d.
Mar. 15,